

PUBLICATION S 57
REVISED 7/88



JAGUAR

© 1988 Jaguar Cars Inc.

All rights reserved. All material contained herein is based on the latest information available at the time of publication. The right is reserved to make changes at any time without notice.

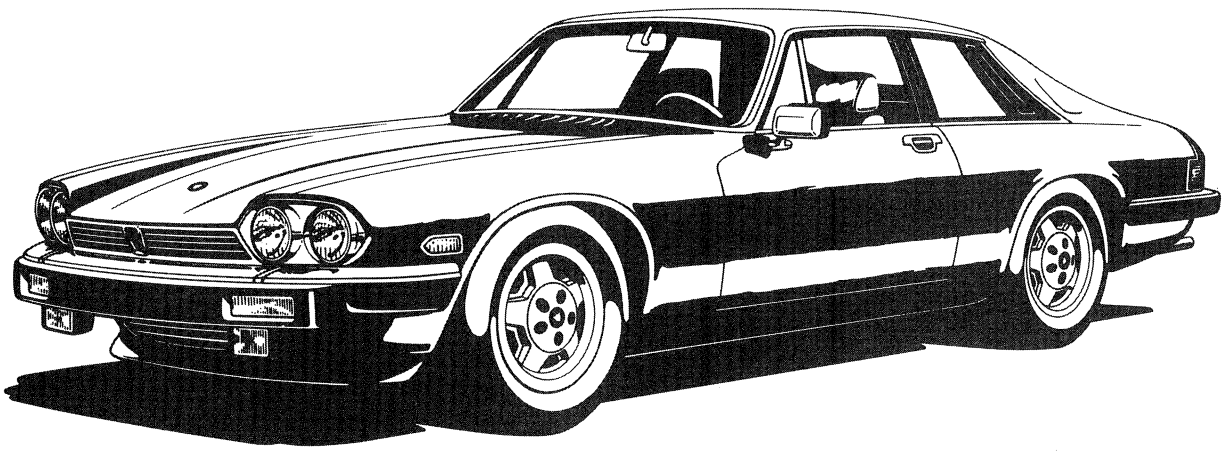















XJ-S through 1987 MY

TABLE OF CONTENTS XJ-S THROUGH 1987 MY

DESCRIPTION	WIRING DIAGRAM	COMPONENT LOCATION
HARNESS LAYOUT	—	1.1
CHASSIS GROUND POINTS	—	1.2
BATTERY; STARTER; ALTERNATOR	2.1	2.1
POWER DISTRIBUTION—DIRECT BATTERY FEEDS	3.1	3.2
POWER DISTRIBUTION—IGNITION FEEDS	4.1	4.2
HEADLIGHTS	5.1	5.2
FOG LIGHTS	6.1	6.2
PARKING LIGHTS; MARKER LIGHTS	7.1	7.2
HAZARD; TURN SIGNALS	8.1	8.2
BRAKE LIGHTS; REVERSE LIGHTS	9.1	9.2
WARNING LIGHTS	10.1	10.2
INTERIOR LIGHTING	11.1	11.2
PANEL LIGHTS	12.1	12.2
TRUNK LIGHTS; TRANS. K/D; CIGAR LIGHTER	13.1	13.2
HEATED REAR WINDOW	14.1	14.2
WINDSHIELD WIPERS, WASHER	15.1	15.2
EARLY RADIO; ANTENNA	16.1	16.2
LATE RADIO; ANTENNA	17.1	17.2
HORNS; COOLING FAN	18.1	18.2
INSTRUMENTATION; TRIP COMPUTER	19.1	19.2
CRUISE CONTROL	20.1	20.2
POWER WINDOWS	21.1	21.2
POWER DOOR LOCKS	22.1	22.2
POWER MIRRORS	23.1	23.2
EFI and EMISSIONS CONTROL (up to VIN 133460)	24.1	24.4
EFI and EMISSIONS CONTROL (up to VIN 133460-w/ kit)	24.2	24.4
EFI and EMISSIONS CONTROL (VIN 133461—139051)	24.3	24.4
CLIMATE CONTROL	25.1	25.2

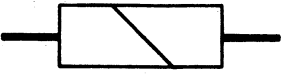
SYMBOLS

	PIN AND SOCKET CONNECTOR
	SNAP CONNECTOR
	DOUBLE SNAP CONNECTOR
	BULKHEAD CONNECTOR
	LINE SPLICE
	POWER GROUND VIA BLACK WIRE
	POWER GROUND VIA COMPONENT MOUNTING
	LOGIC GROUND
	BULB
	DIODE
	RESISTOR
	FUSE
	MOTOR
	SOLENOID
	CAPACITOR

CONNECTOR JUNCTIONS

CF(), CP(), CR()

Refer to the HARNESS LAYOUT—CONNECTOR JUNCTION LOCATIONS chart (Fig. 1.1) to identify the location of the connector.

GROUND POINTS

G2 through G18

Refer to the CHASSIS GROUND POINTS chart (Fig. 1.2) to identify the location of the ground point.

WIRING COLOR CODE

N	BROWN	Y	YELLOW
B	BLACK	O	ORANGE
W	WHITE	S	SLATE (GRAY)
K	PINK	L	LIGHT
G	GREEN	U	BLUE
R	RED	P	PURPLE

When a wire has two color code letters, the first letter indicates the main color and the second letter indicates the tracer color.

Example: WK = white with a pink tracer. PGS = purple with a green and slate tracer.

FORWARD OF FRONT BULKHEAD

- CF1 RIGHT BULKHEAD
- CF2 LEFT BULKHEAD
- CF3 LEFT FRONT INNER FENDER
- CF4 LEFT FRONT CORNER
- CF5 RIGHT FRONT CORNER
- CF6 ENGINE

IN PASSENGER AREA

- CP1 RIGHT DOOR POST
- CP2 INSIDE RIGHT DOOR
- CP3 RIGHT REAR, UNDER SEAT
- CP4 LEFT REAR, UNDER SEAT
- CP5 INSIDE LEFT DOOR
- CP6 LEFT DOOR POST
- CP7 CENTER CONSOLE
- CP8 BEHIND CENTER PANEL (RIGHT SIDE)

REAR OF REAR BULKHEAD

- CR1 TRUNK, RIGHT SIDE
- CR2 RIGHT REAR CORNER
- CR3 LEFT REAR CORNER
- CR4 TRUNK, LEFT SIDE

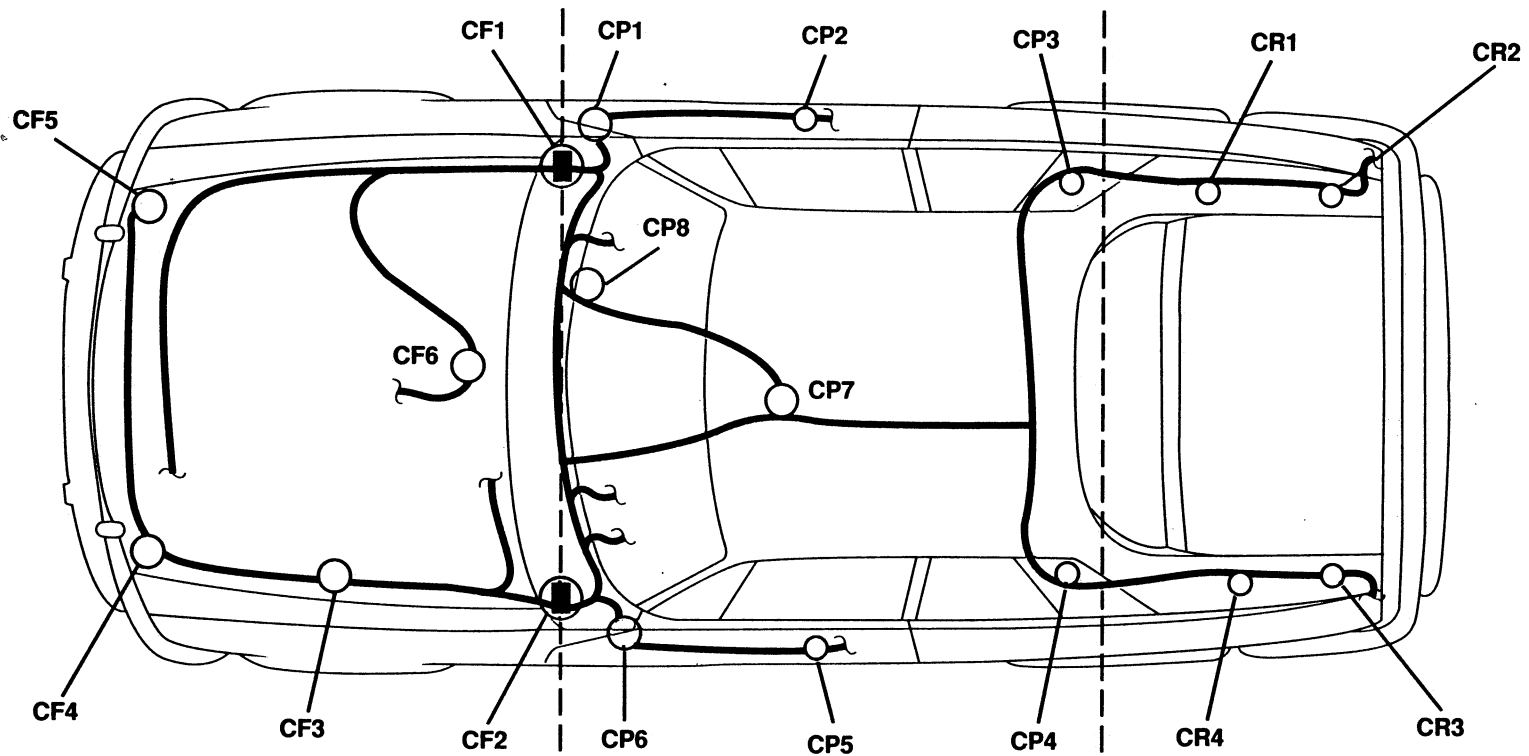

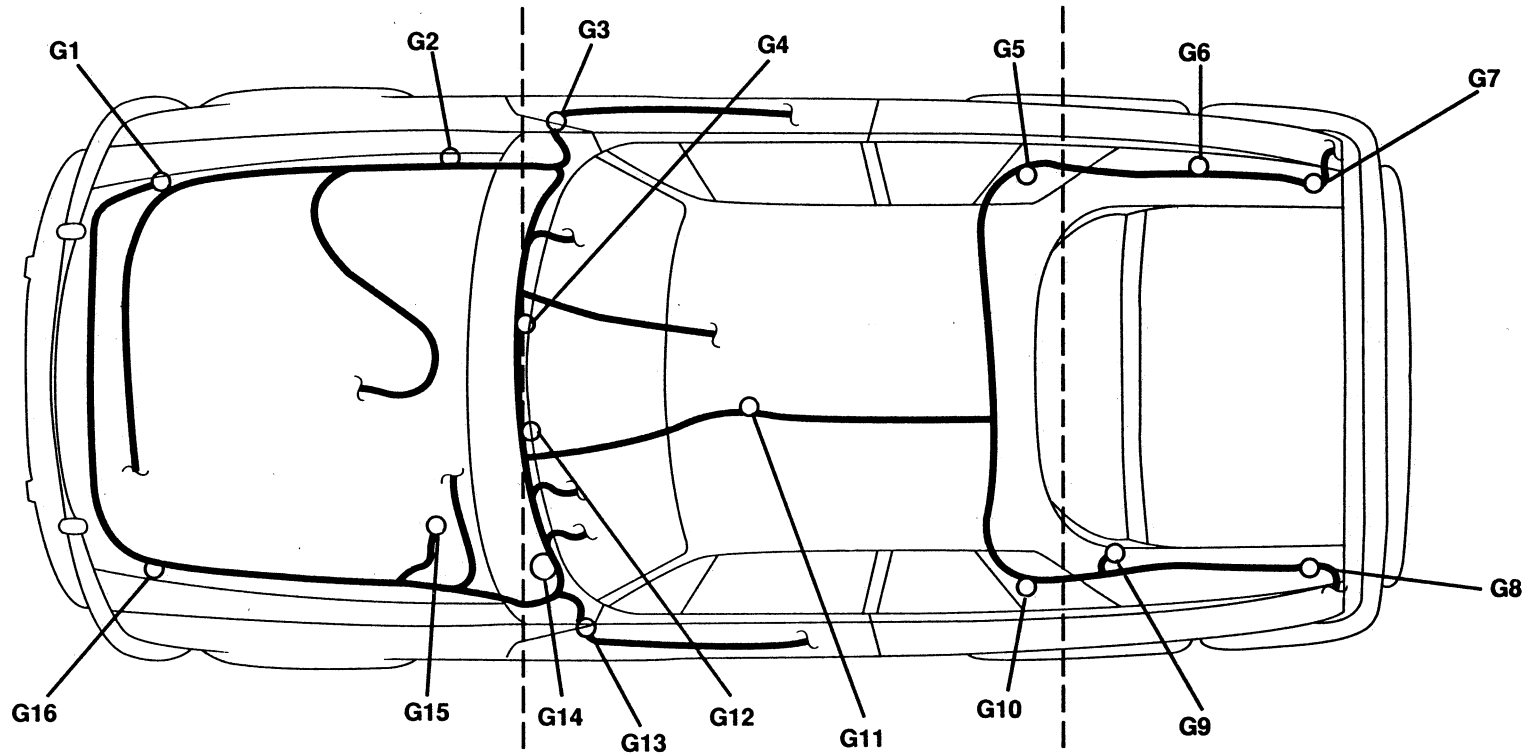

- G1 RIGHT FRONT INNER FENDER
- G2 RELAY CLUSTER
- G3 RIGHT "A" POST
- G4 CENTER SUPPORT RIGHT SIDE (BEHIND A/C)
- G5 RIGHT REAR WHEEL ARCH (UNDER REAR SEAT)
(NOT USED THROUGH 1987 MY)
- G6 TRUNK RIGHT SIDE
- G7 RIGHT REAR INNER FENDER
- G8 LEFT REAR INNER FENDER

- G9 REAR WINDOW-LEFT
- G10 LEFT REAR WHEEL ARCH (UNDER REAR SEAT)
(NOT USED THROUGH 1987 MY)
- G11 CENTER CONSOLE
- G12 CENTER SUPPORT LEFT SIDE (BEHIND A/C)
- G13 LEFT "A" POST
- G14 FRONT BULKHEAD (BEHIND INST. PANEL)
- G15 FRONT BULKHEAD (ENGINE SIDE)
- G16 LEFT FRONT INNER FENDER

FIG 1.2

CHASSIS GROUND POINTS

XJ-S
THROUGH 1987

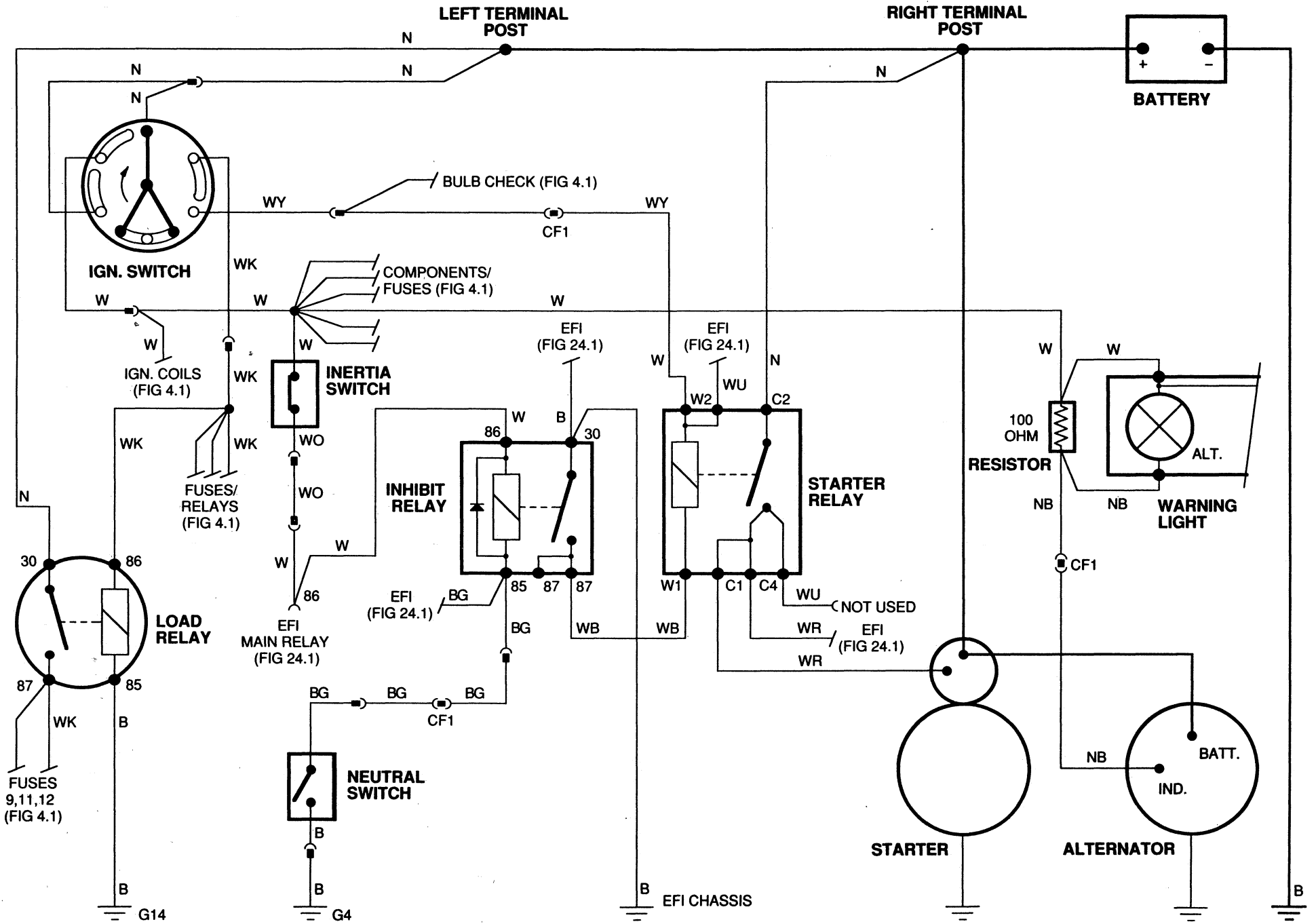

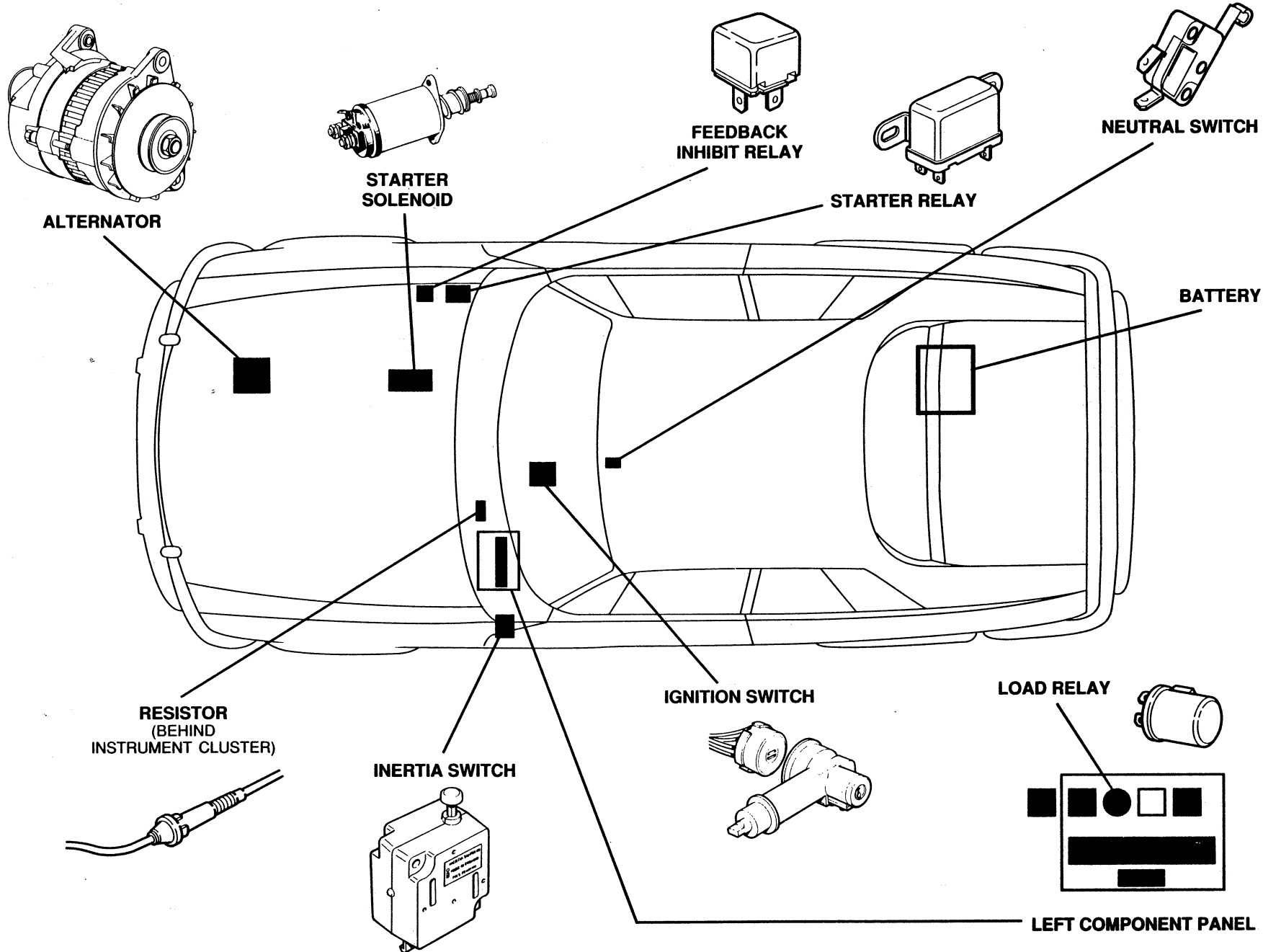

FIG 2.2

BATTERY; STARTER; ALTERNATOR

XJ-S
THROUGH 1987

FIG 3.1

POWER DISTRIBUTION—DIRECT BATTERY FEEDS

XJ-S
THROUGH 1987

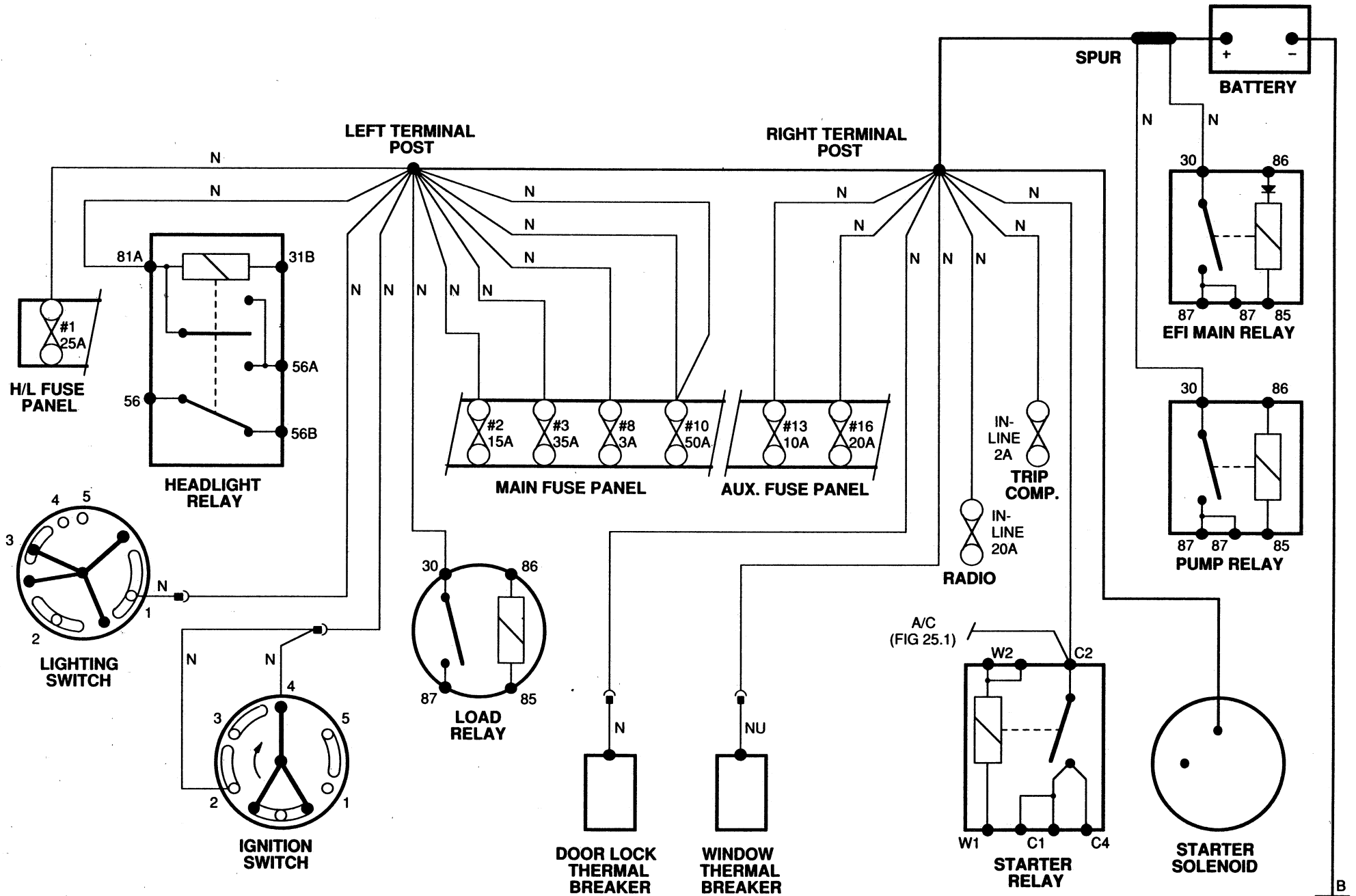

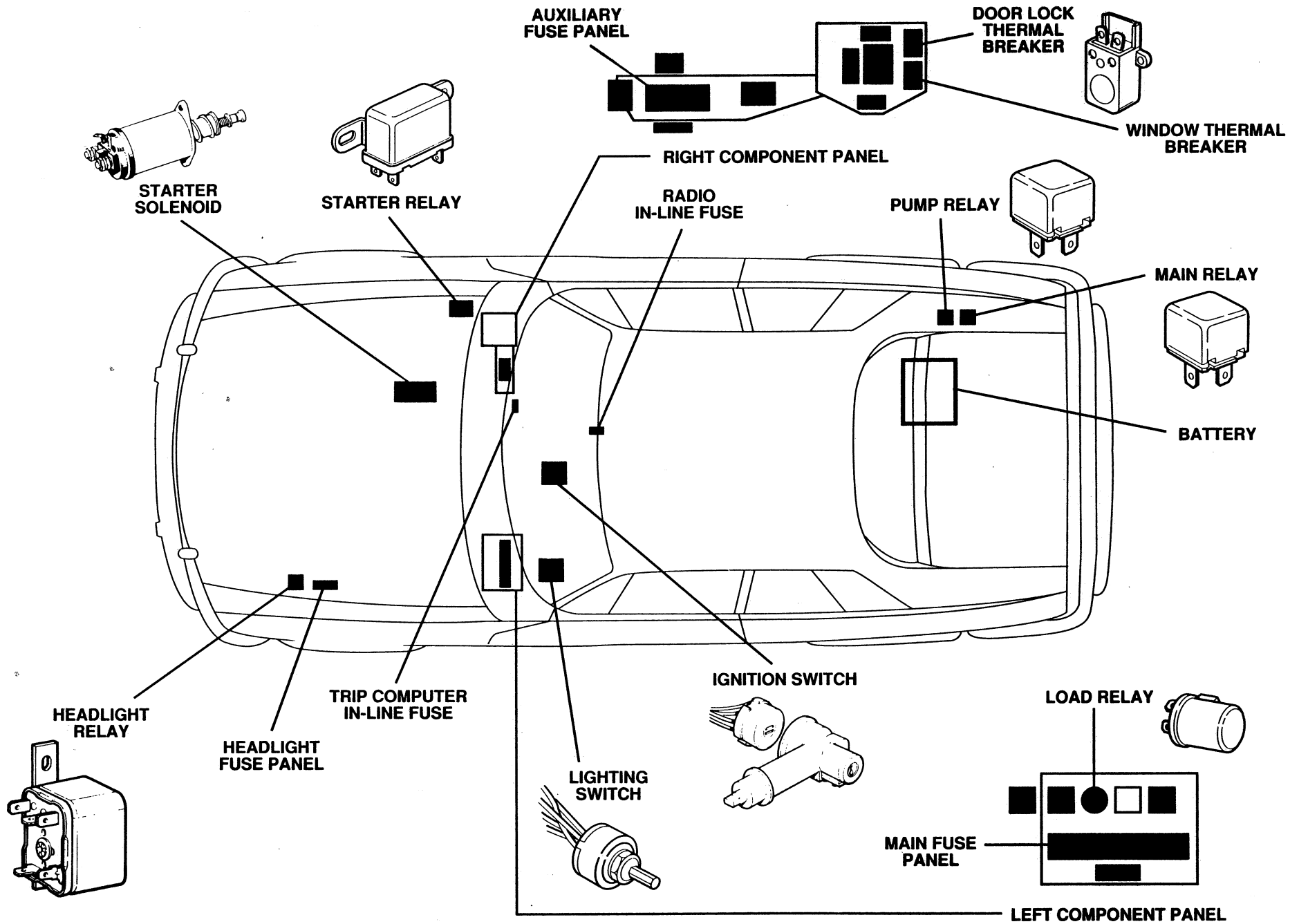

FIG 3.2

POWER DISTRIBUTION—DIRECT BATTERY FEEDS

XJ-S
THROUGH 1987

FIG 4.1

POWER DISTRIBUTION—IGNITION FEEDS

XJ-S
THROUGH 1987

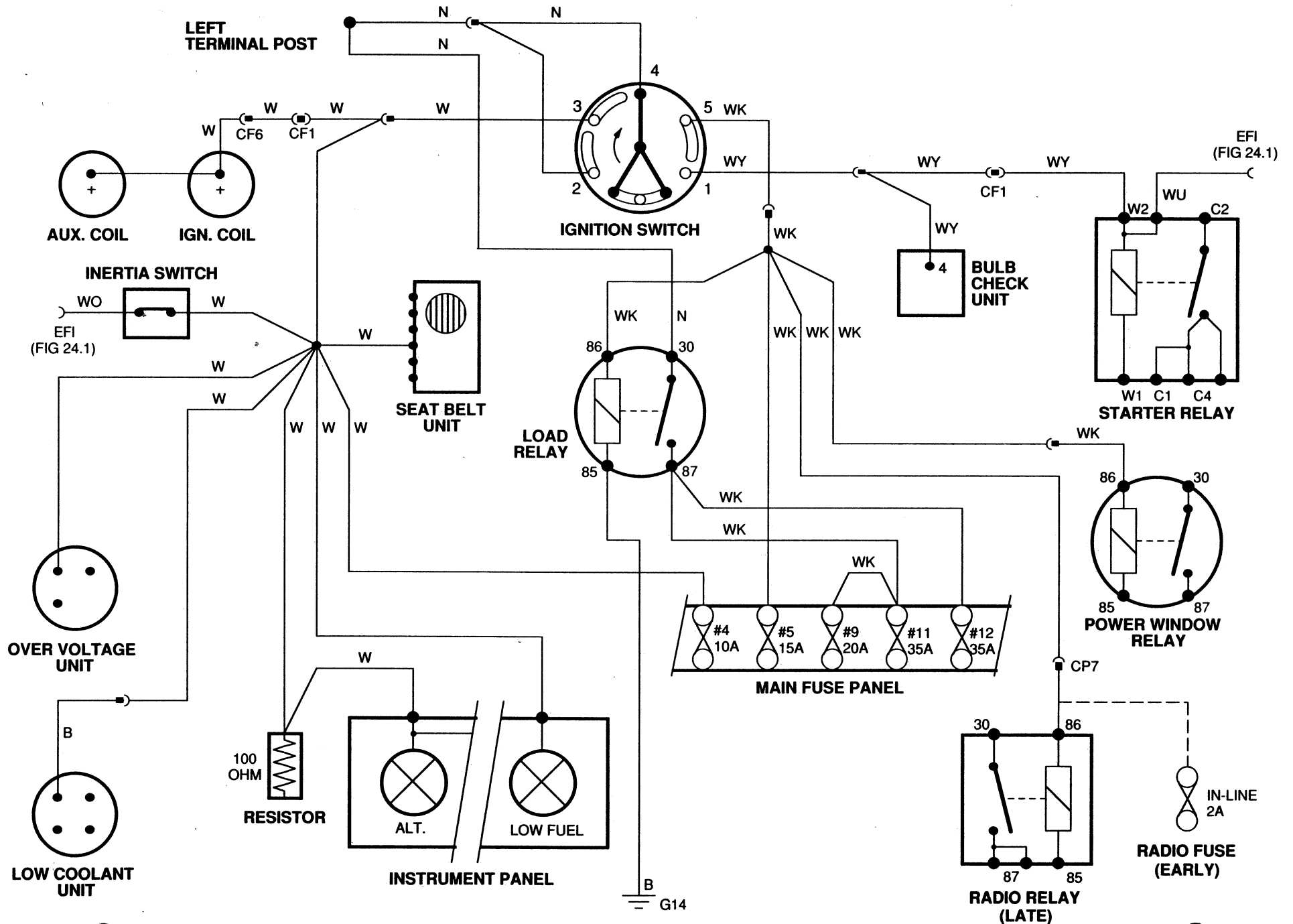

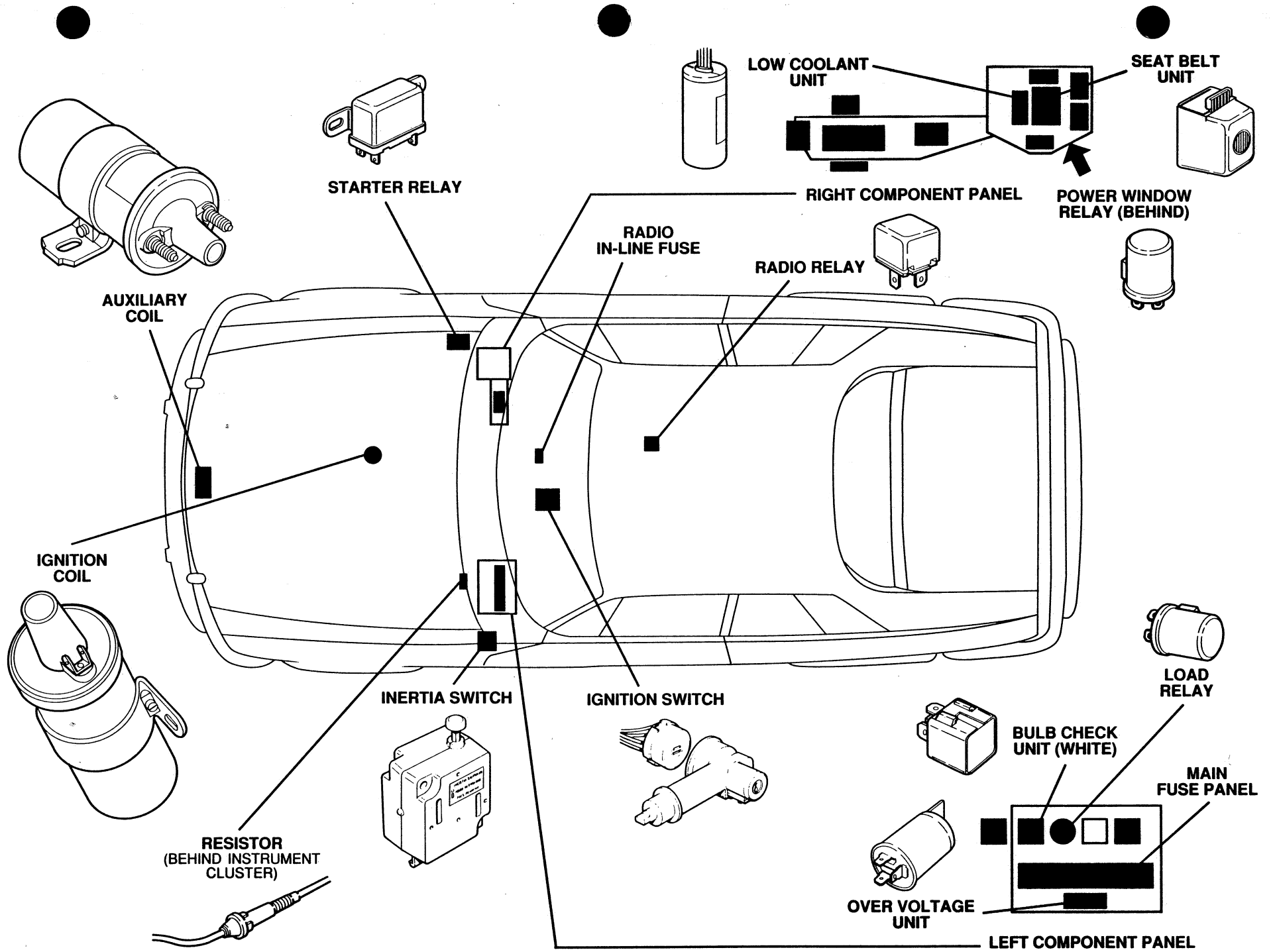
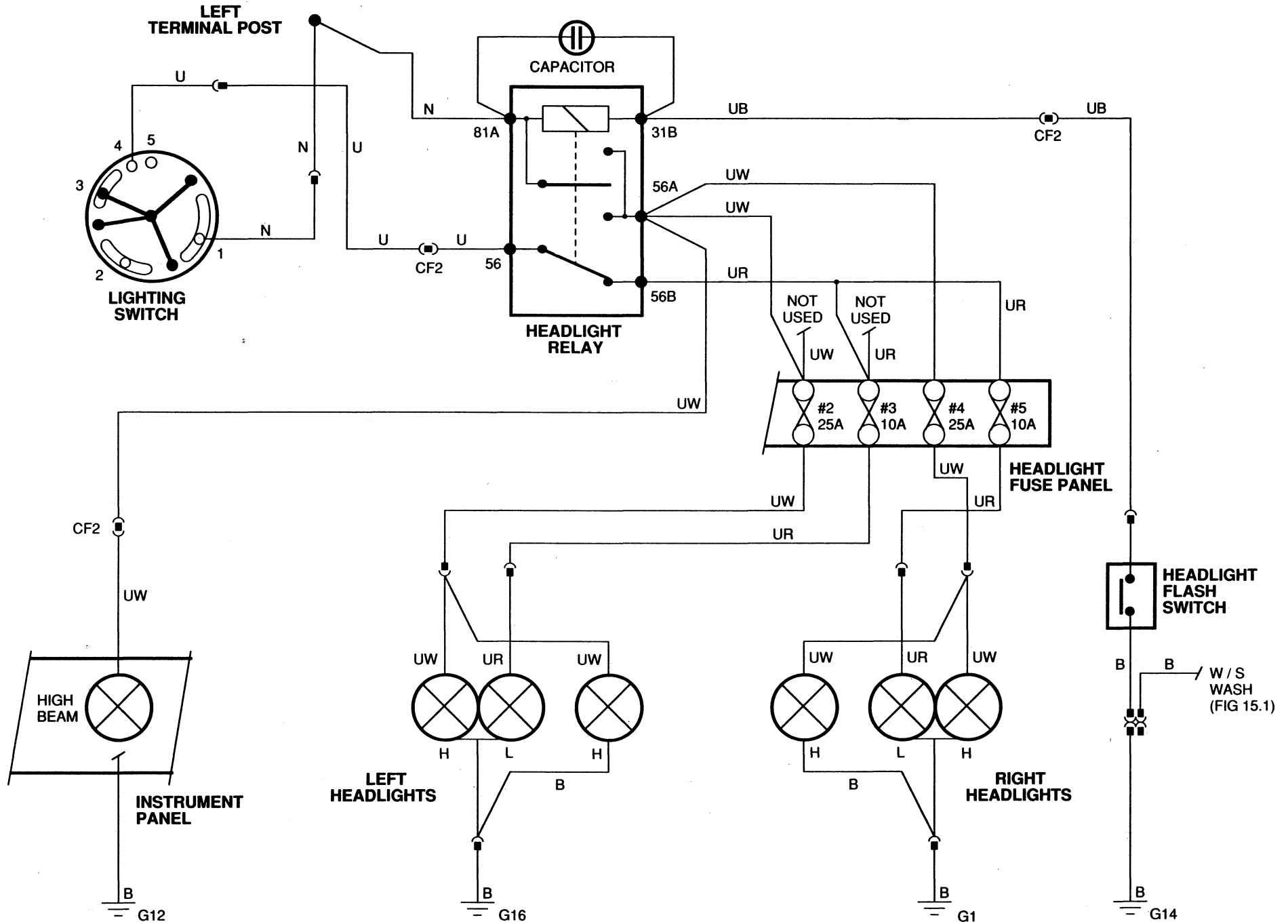

FIG 4.2

POWER DISTRIBUTION—IGNITION FEEDS

XJ-S
THROUGH 1987



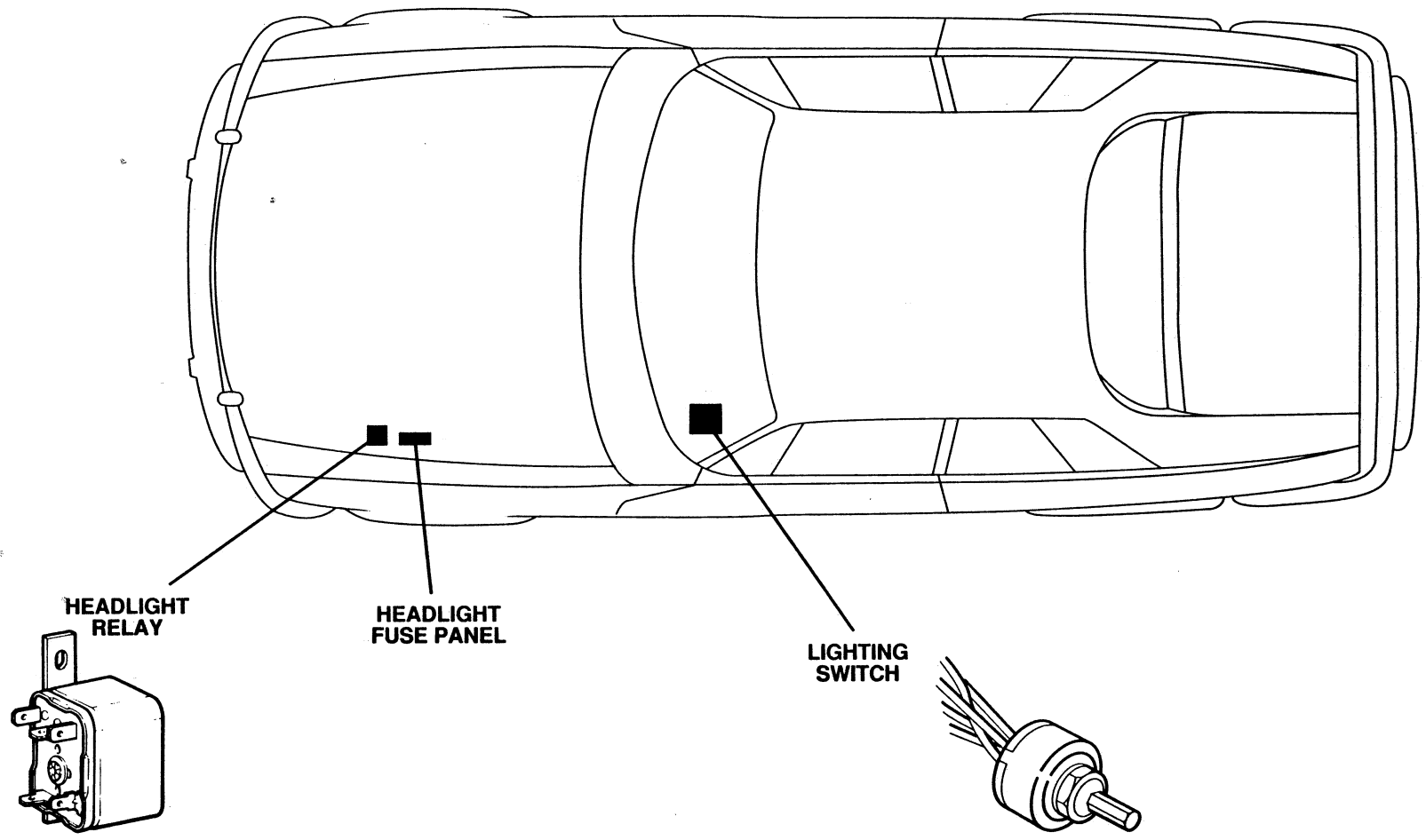
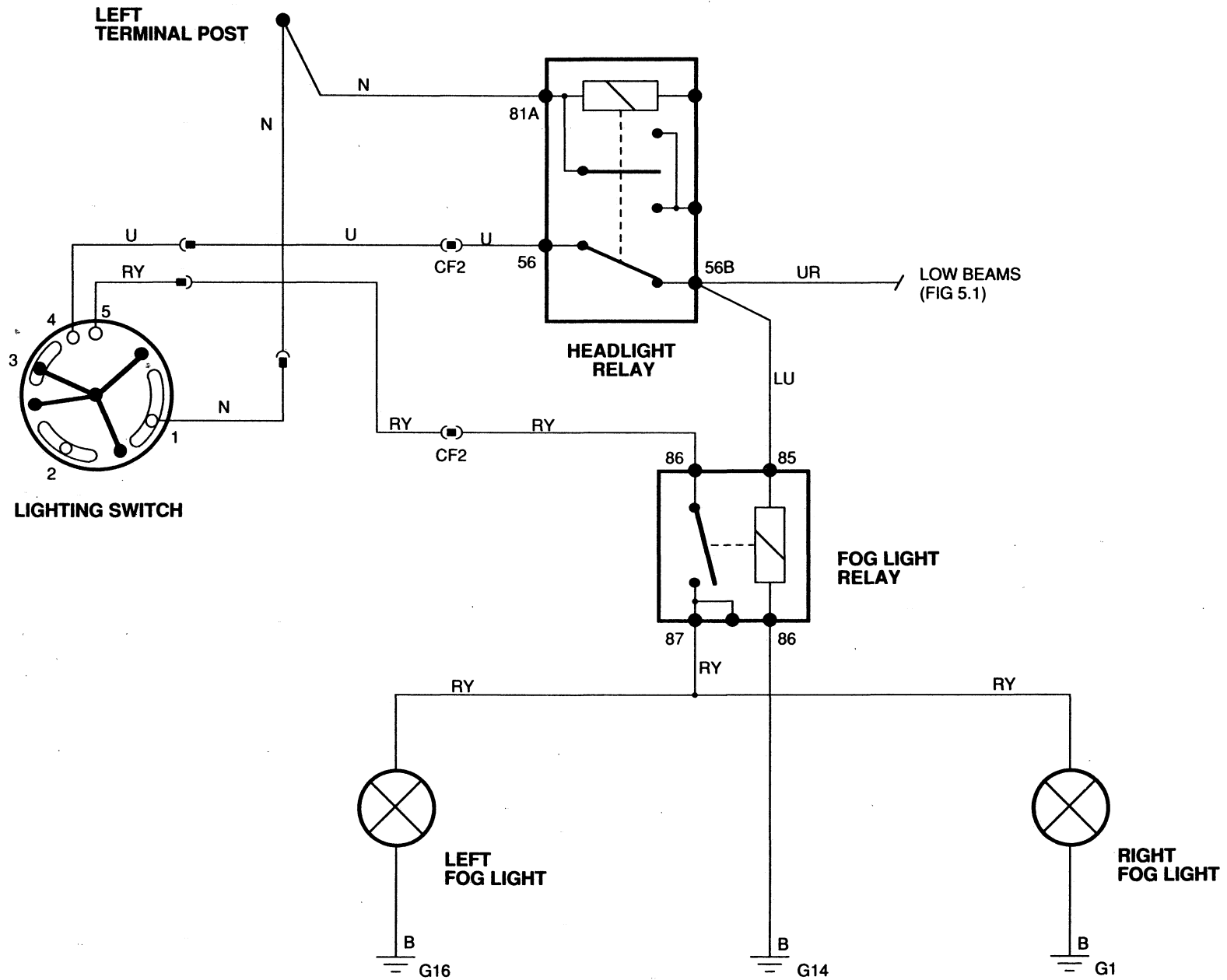

FIG 5.2

HEADLIGHTS

XJ-S
THROUGH 1987



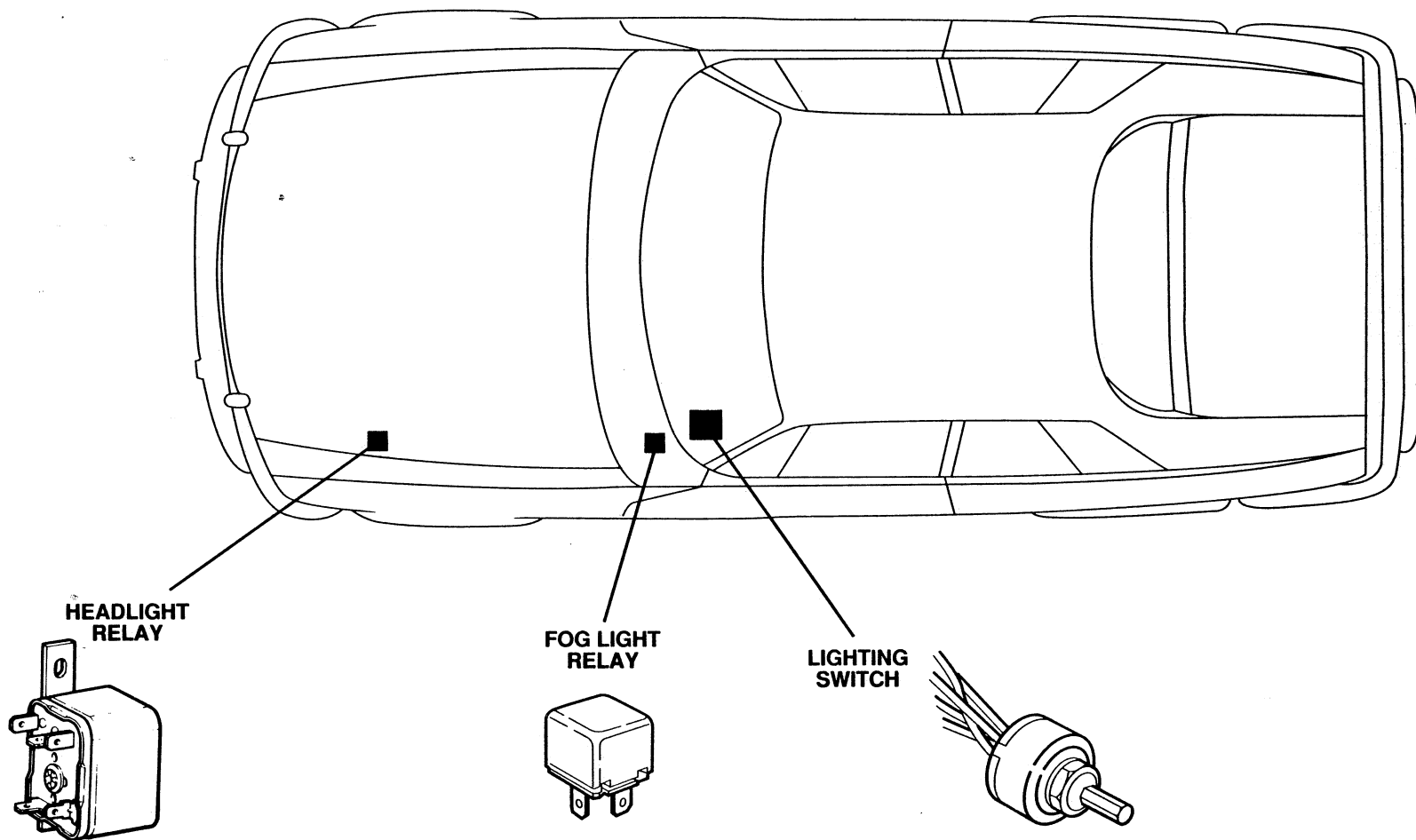
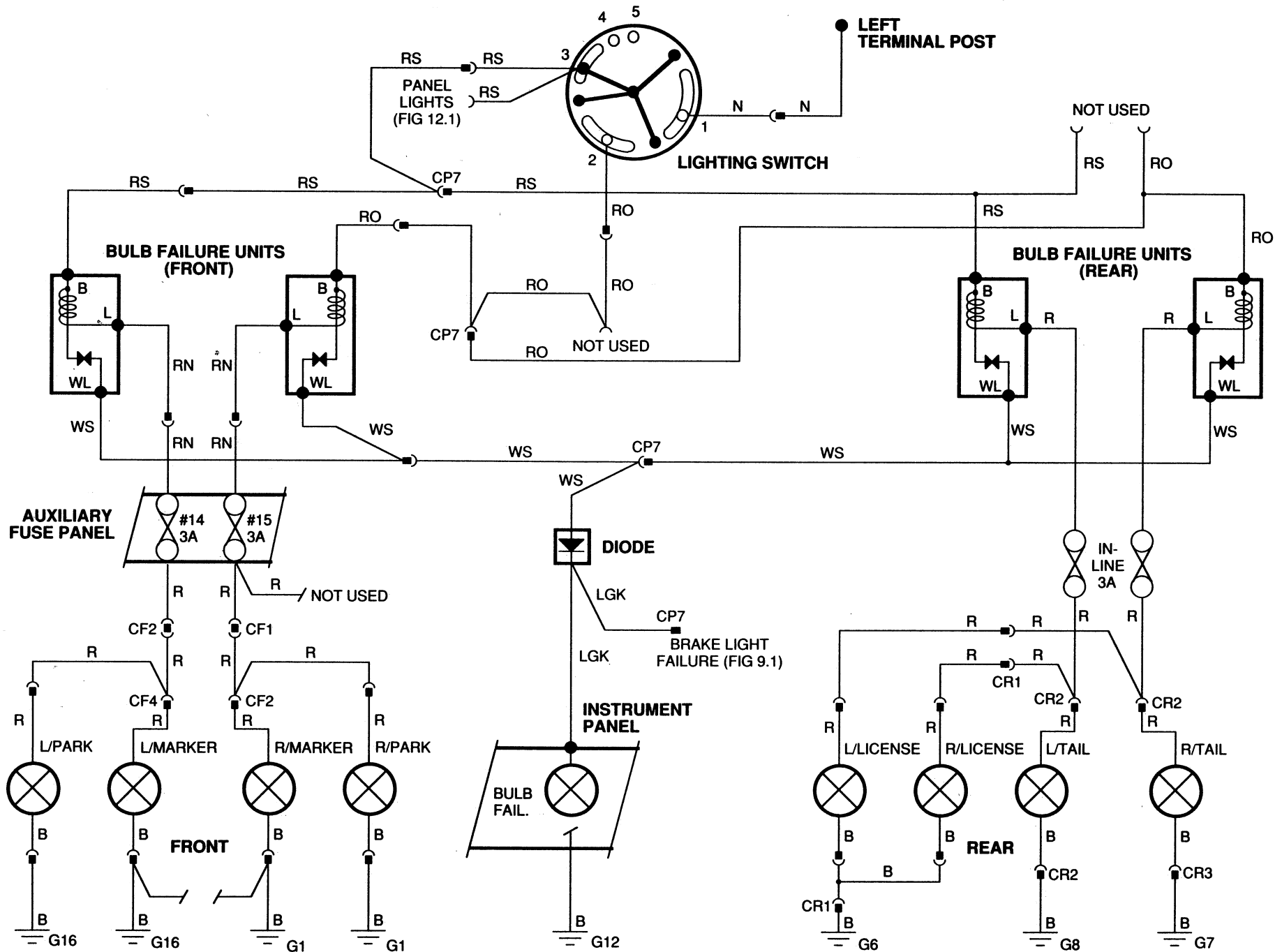

FIG 6.2

FOG LIGHTS

XJ-S
THROUGH 1987



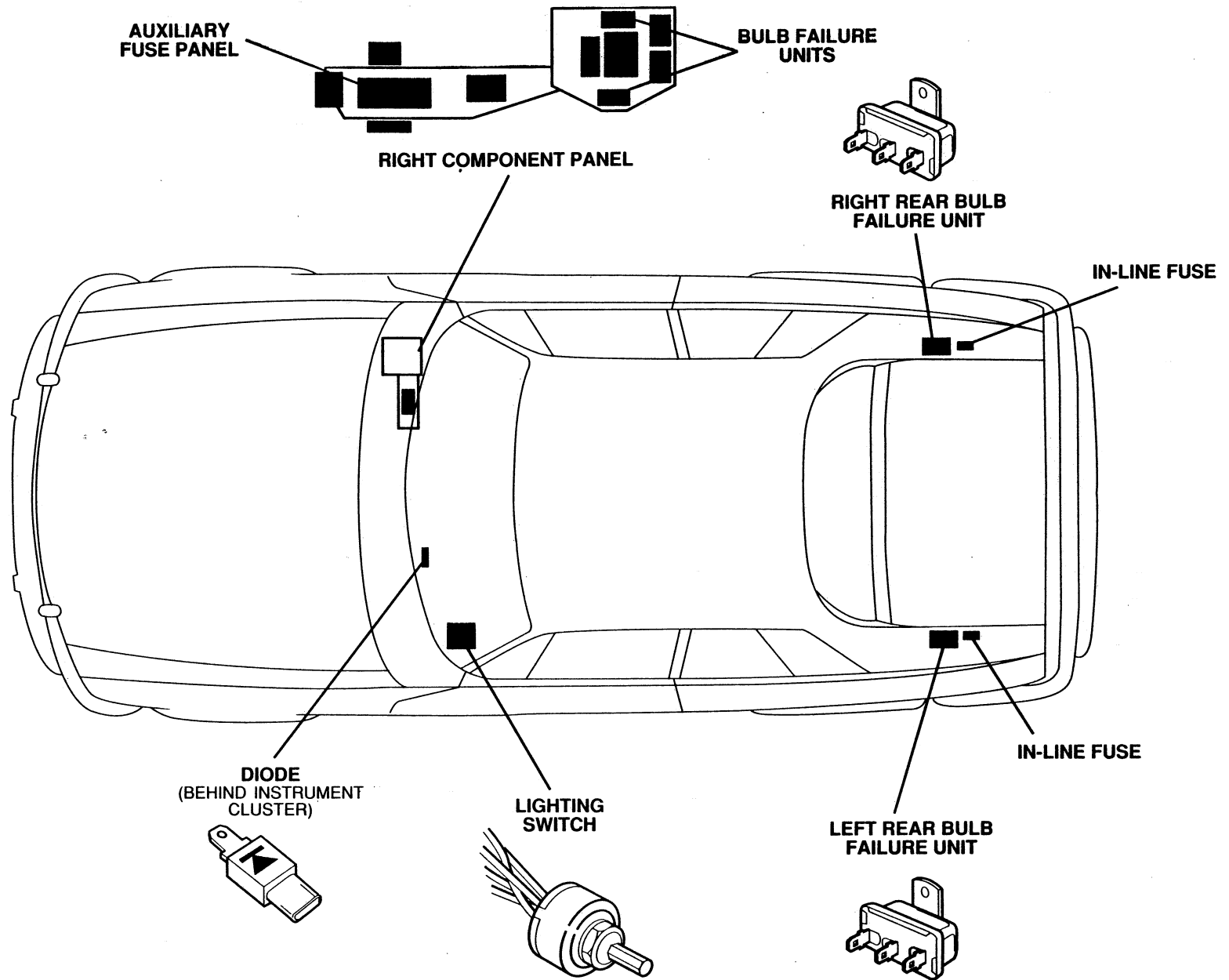
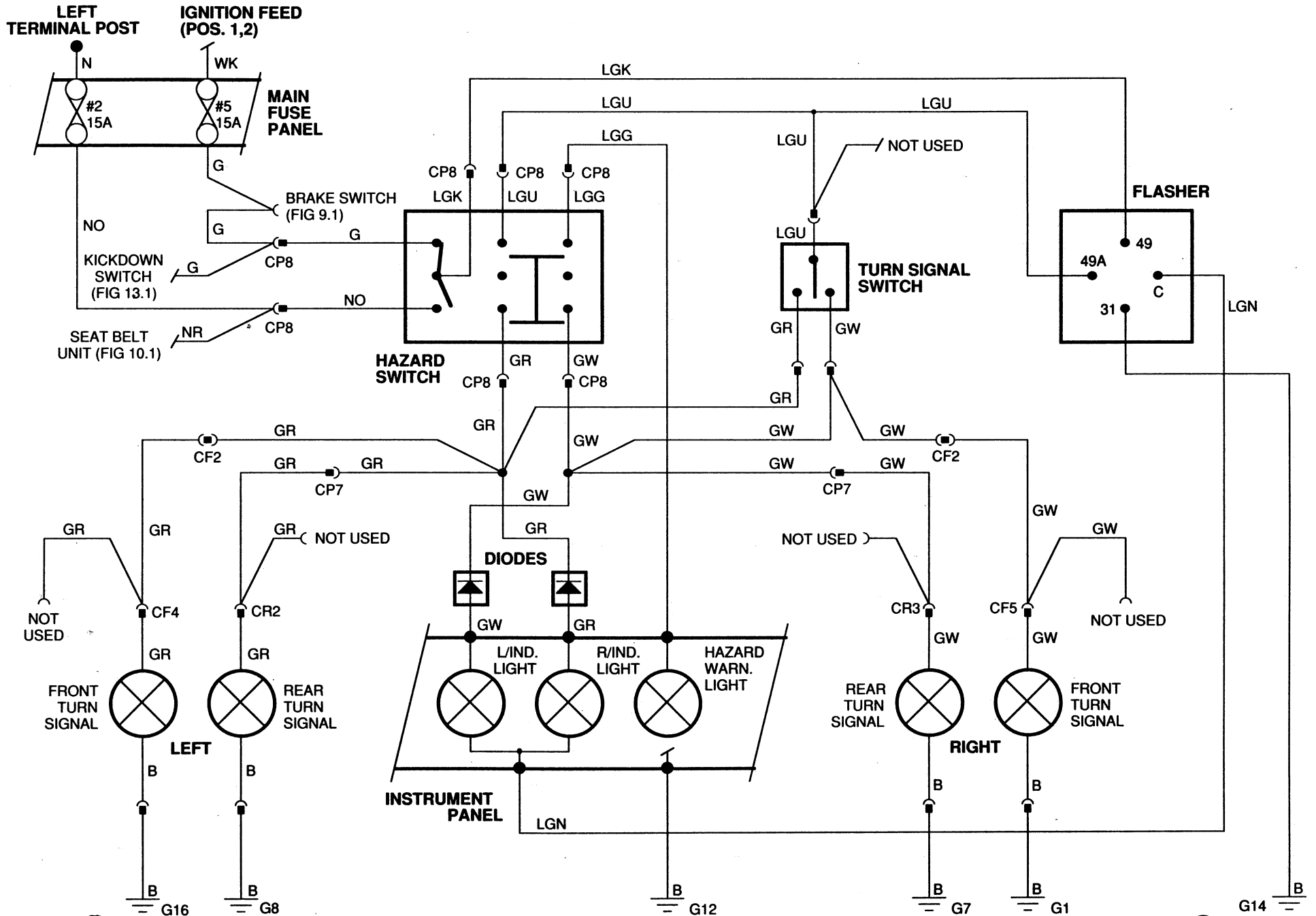

FIG 7.2

PARKING LIGHTS; MARKER LIGHTS

XJ-S
THROUGH 1987



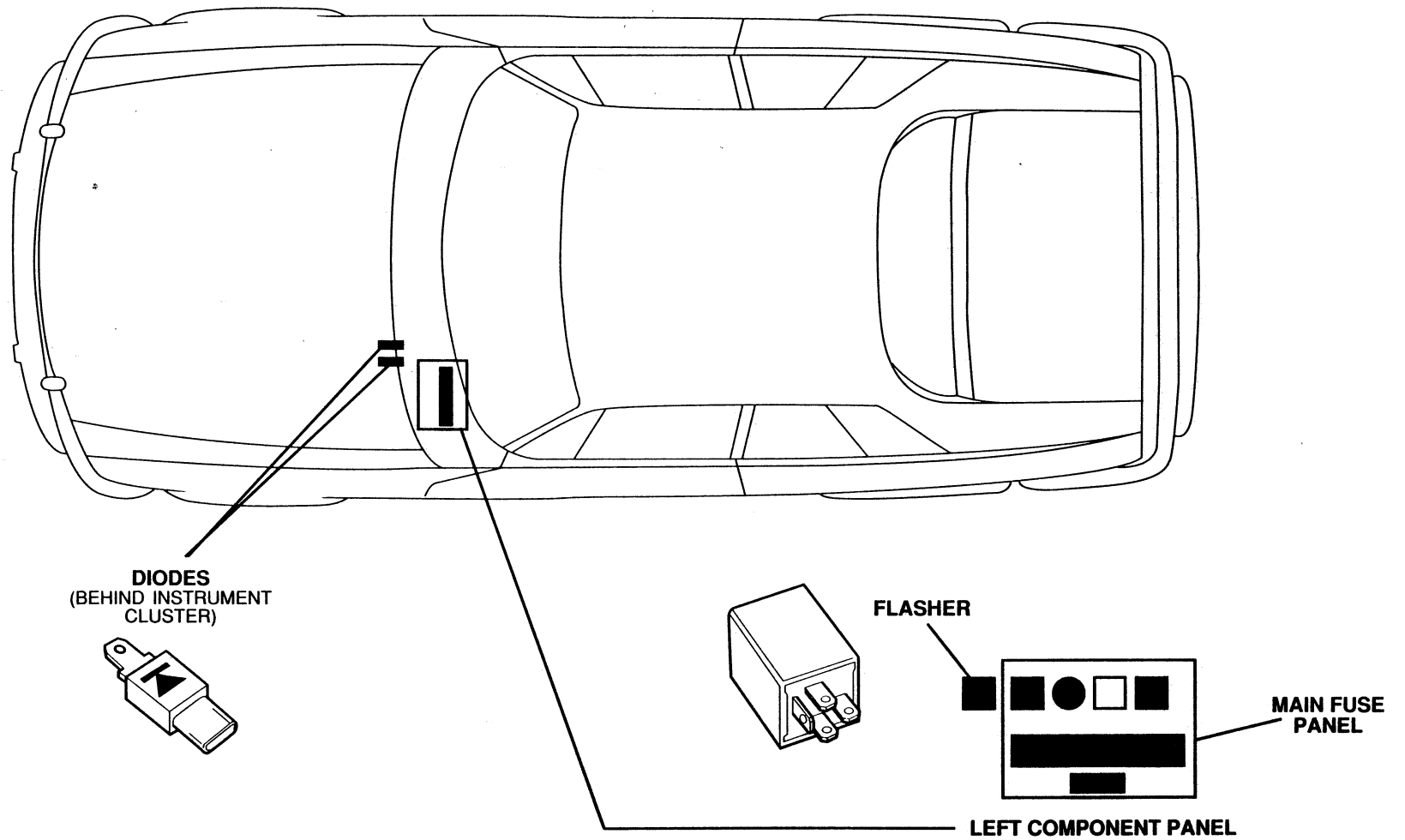
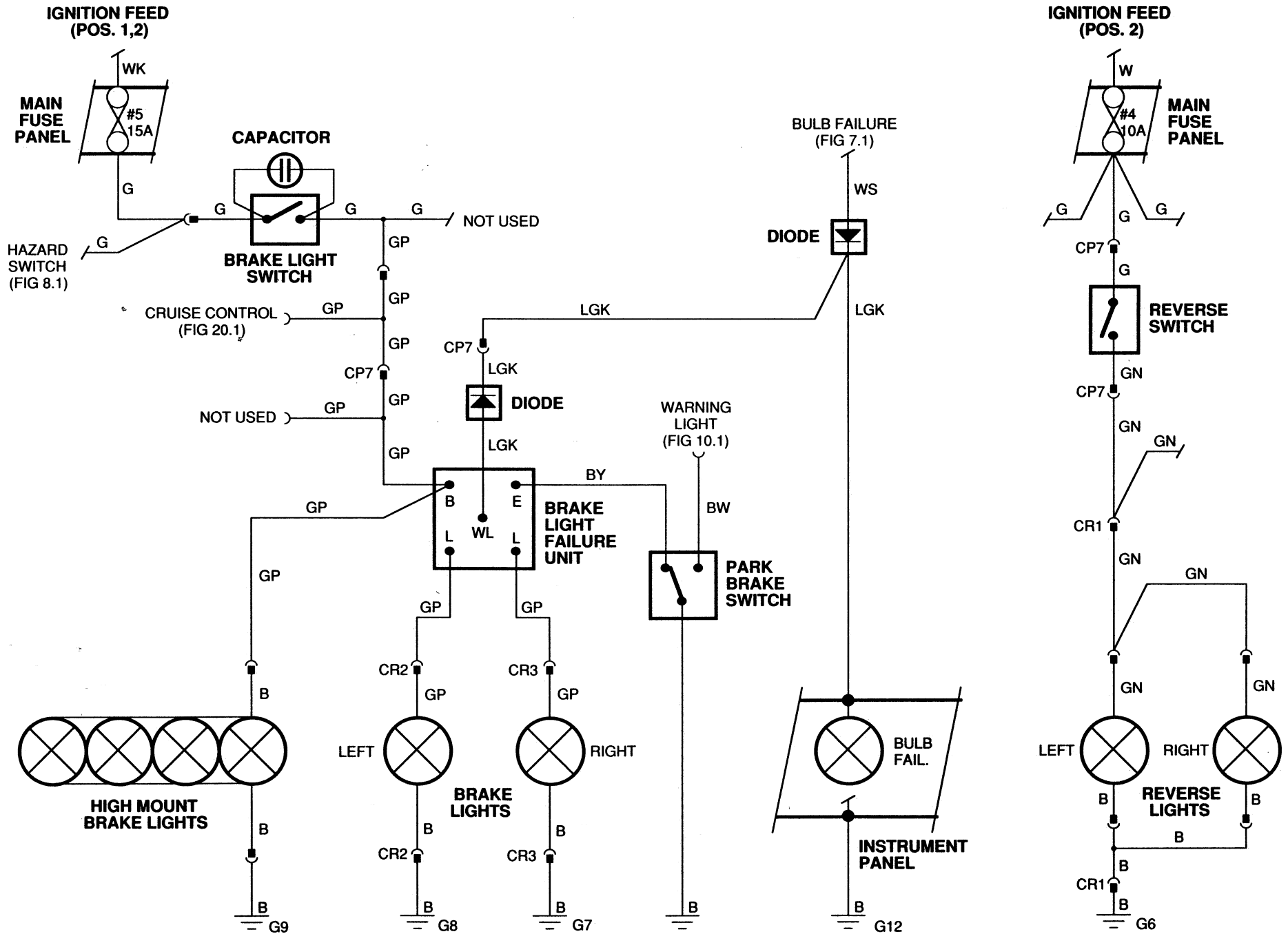

FIG 8.2

HAZARD; TURN SIGNALS

XJ-S
THROUGH 1987



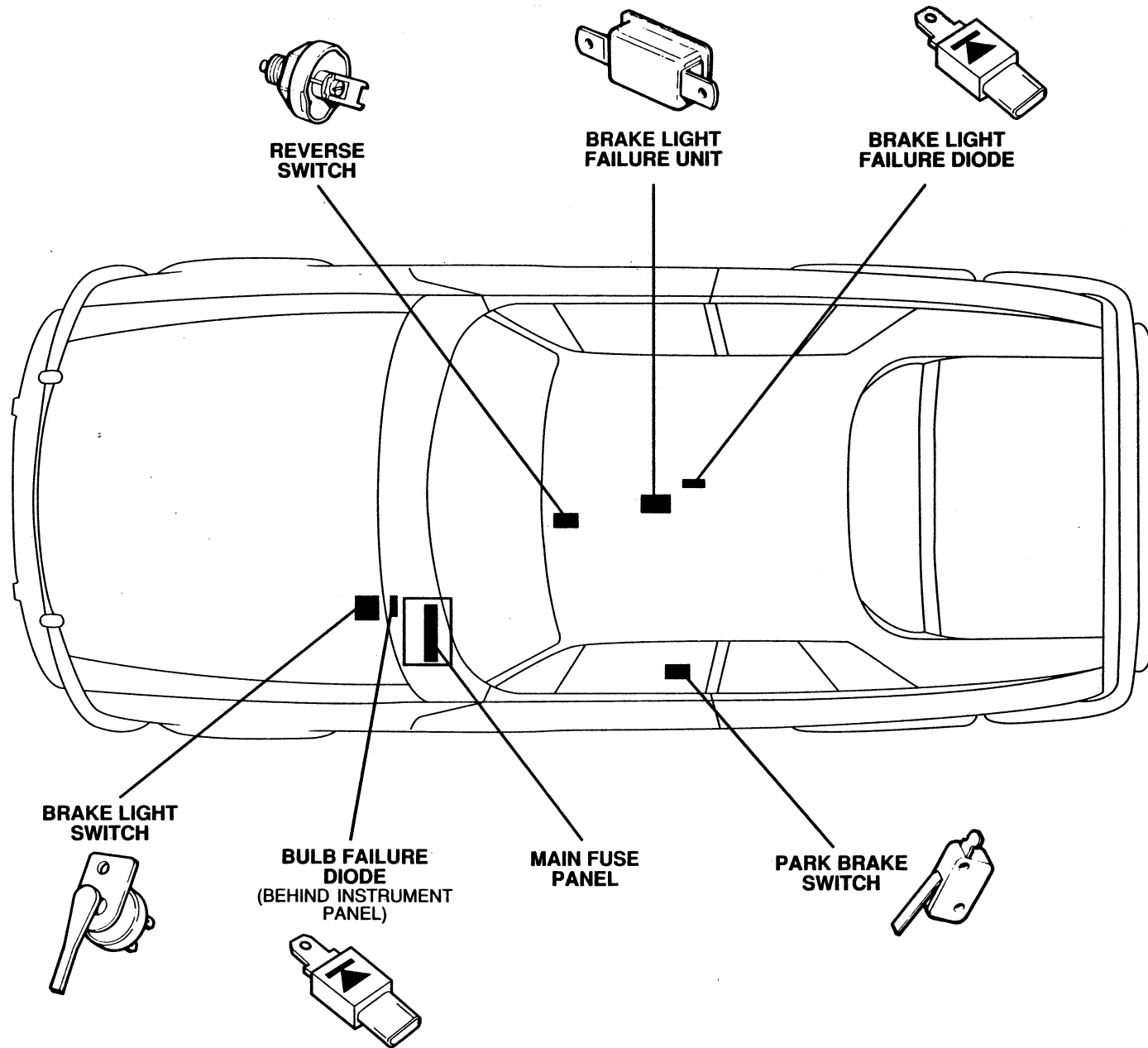
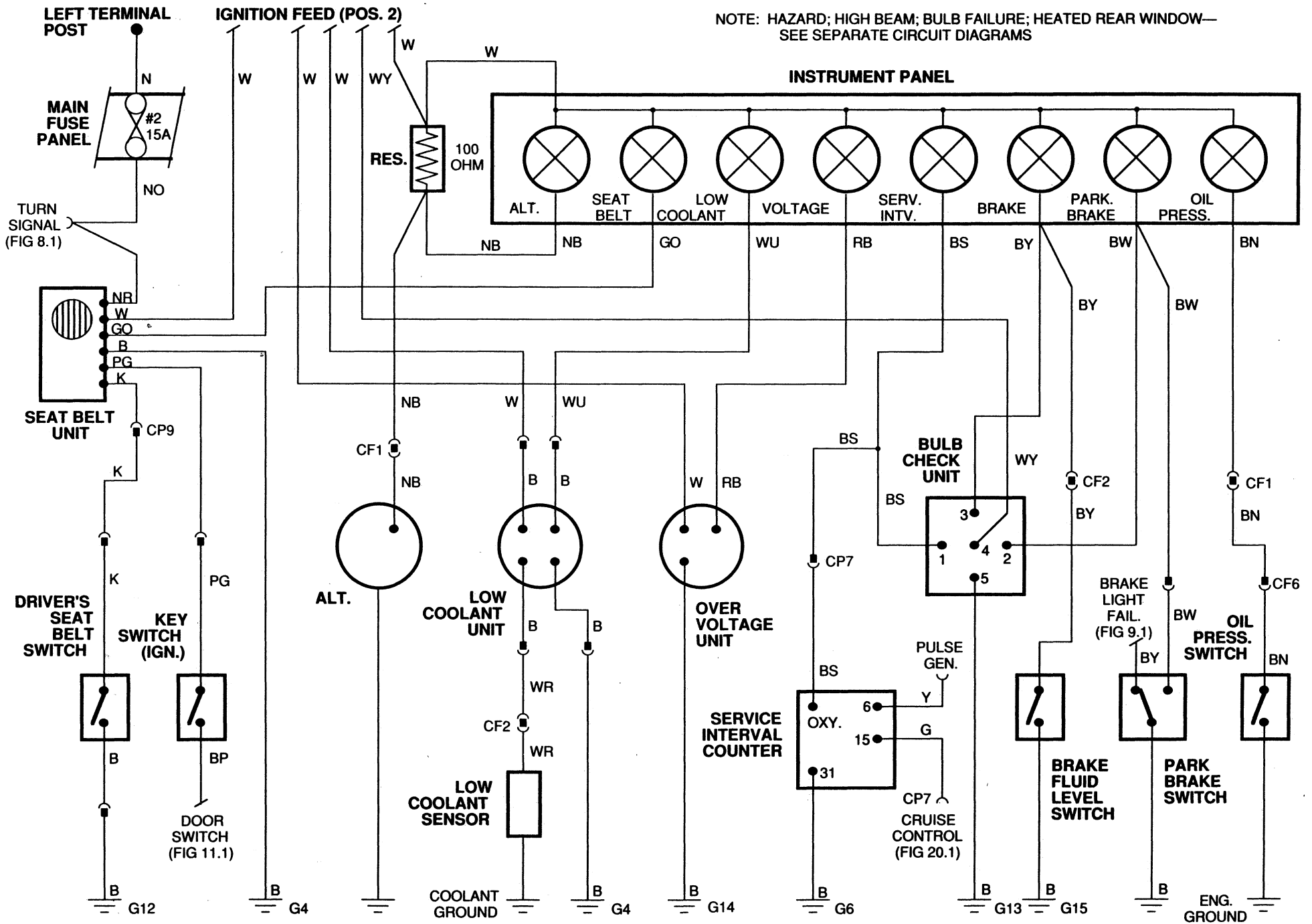

FIG 9.2

BRAKE LIGHTS; REVERSE LIGHTS

XJ-S
THROUGH 1987



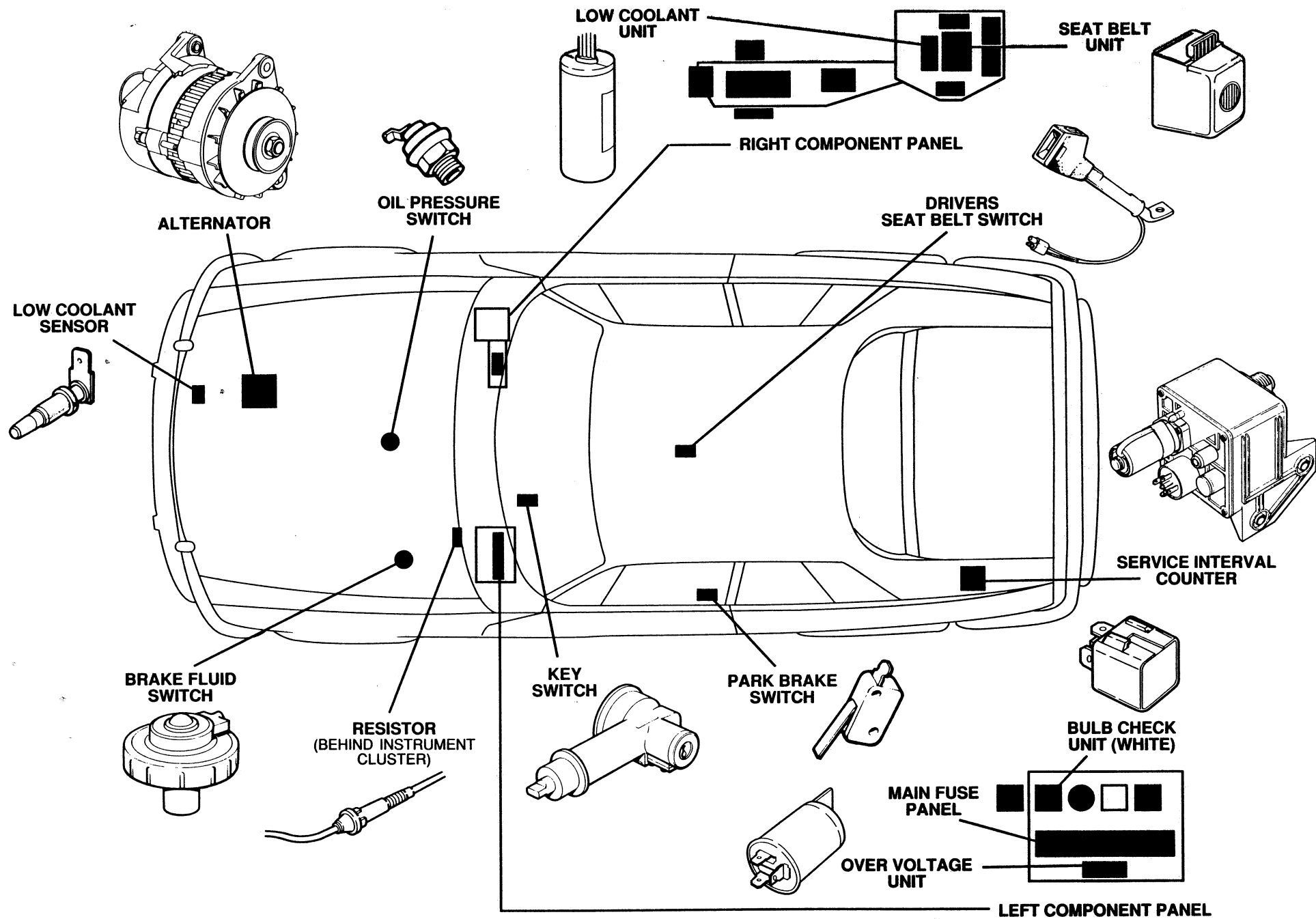
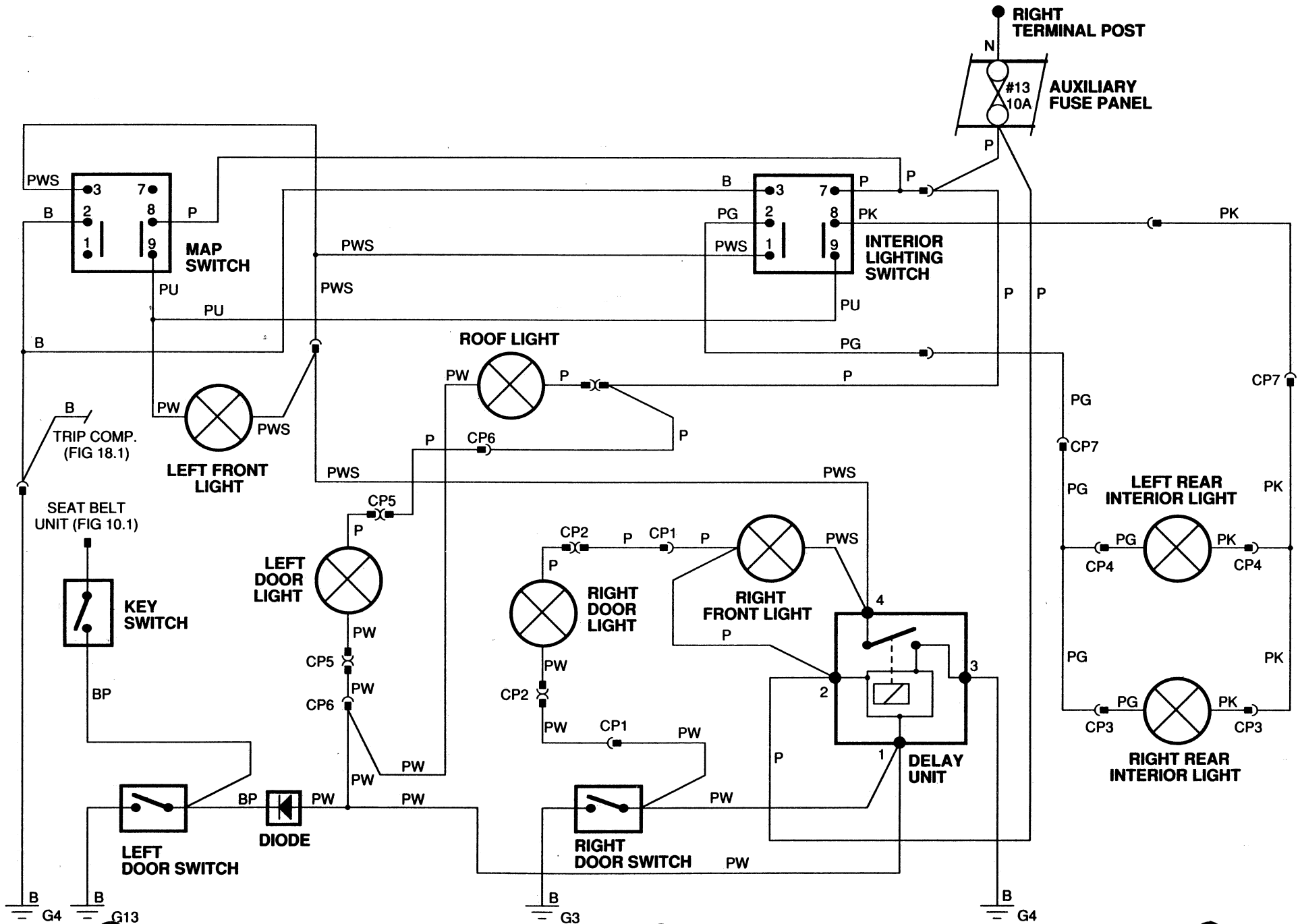

FIG 10.2

WARNING LIGHTS

XJ-S
THROUGH 1987



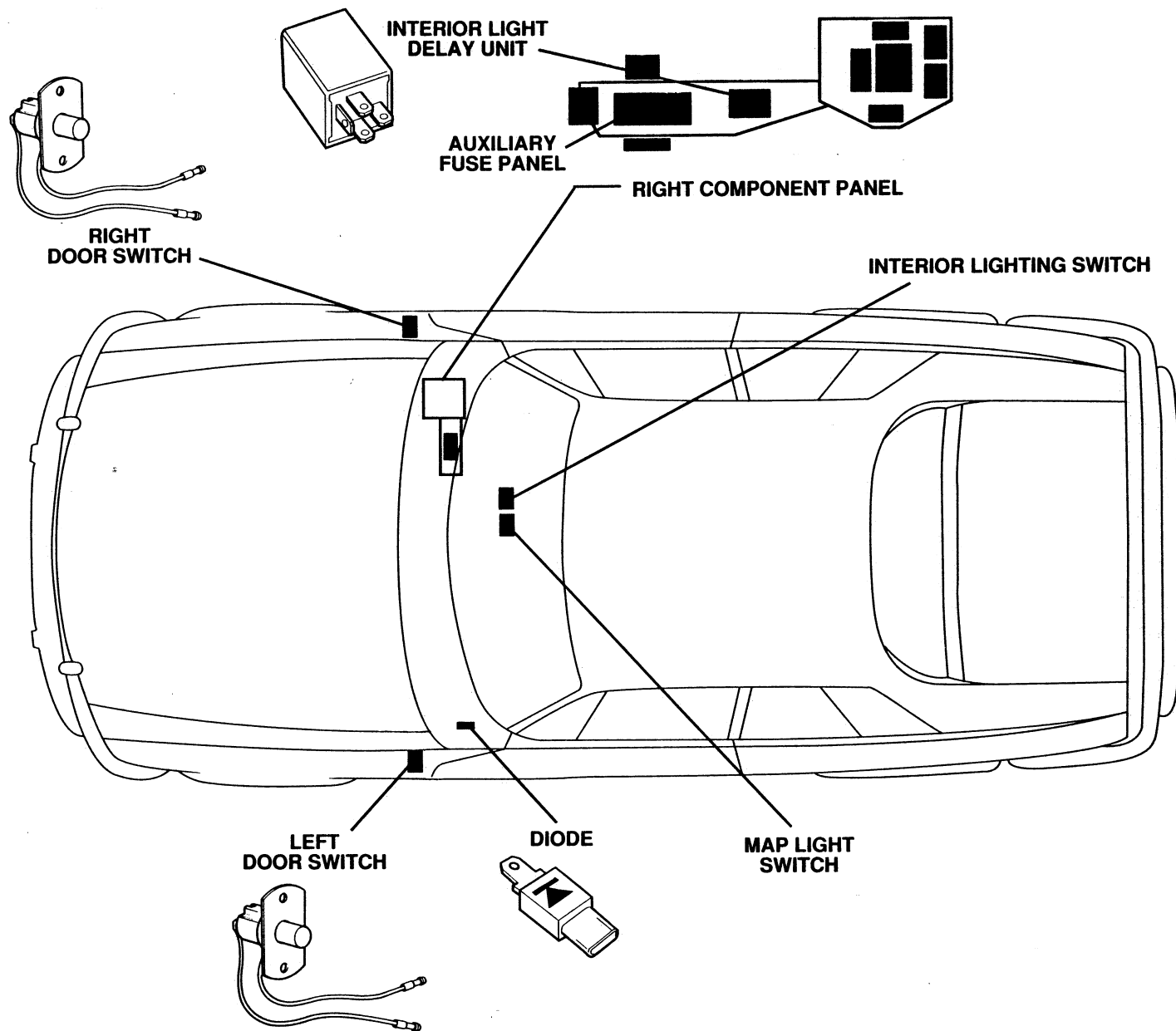
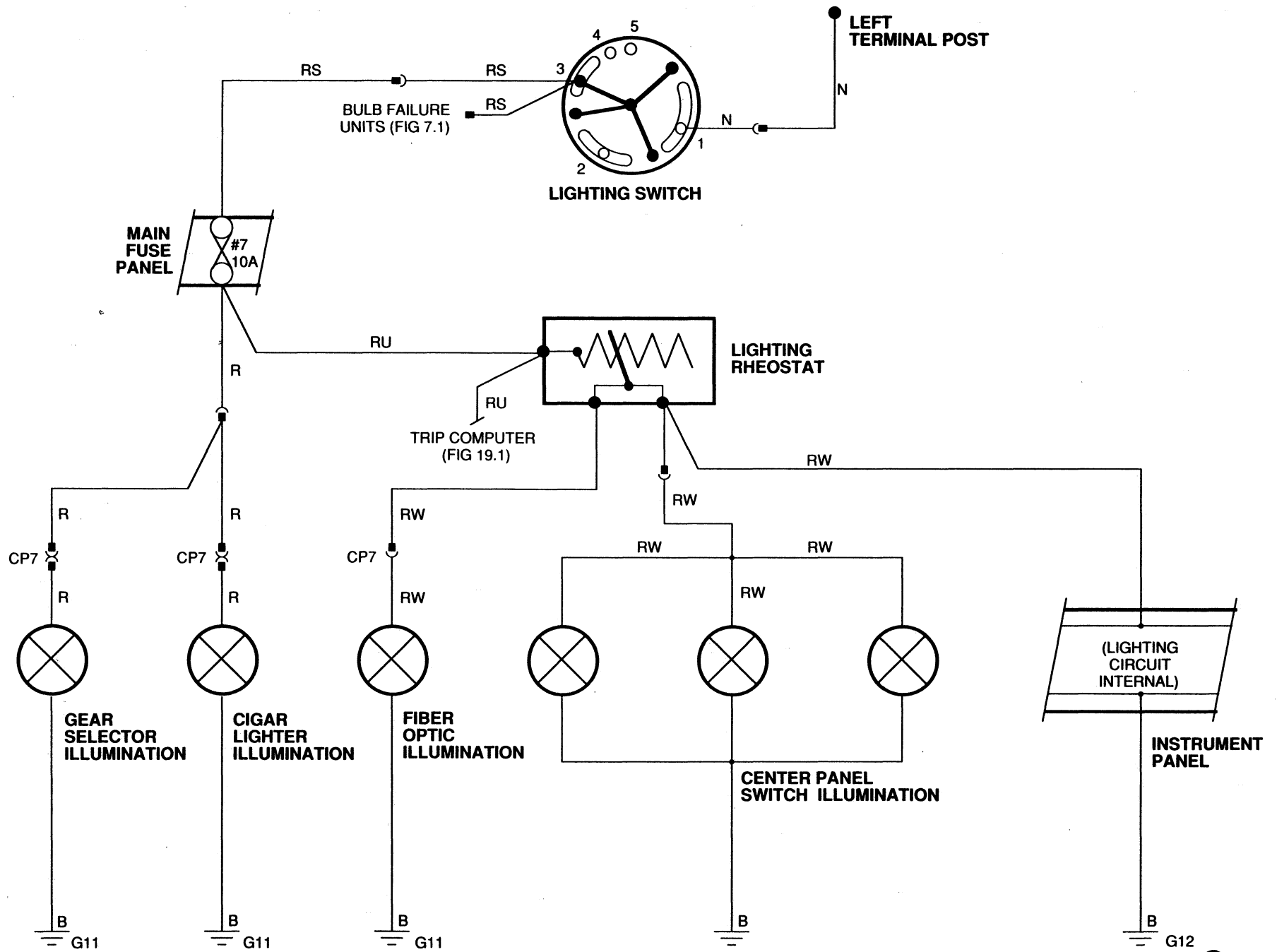

FIG 11.2

INTERIOR LIGHTING

XJ-S
THROUGH 1987



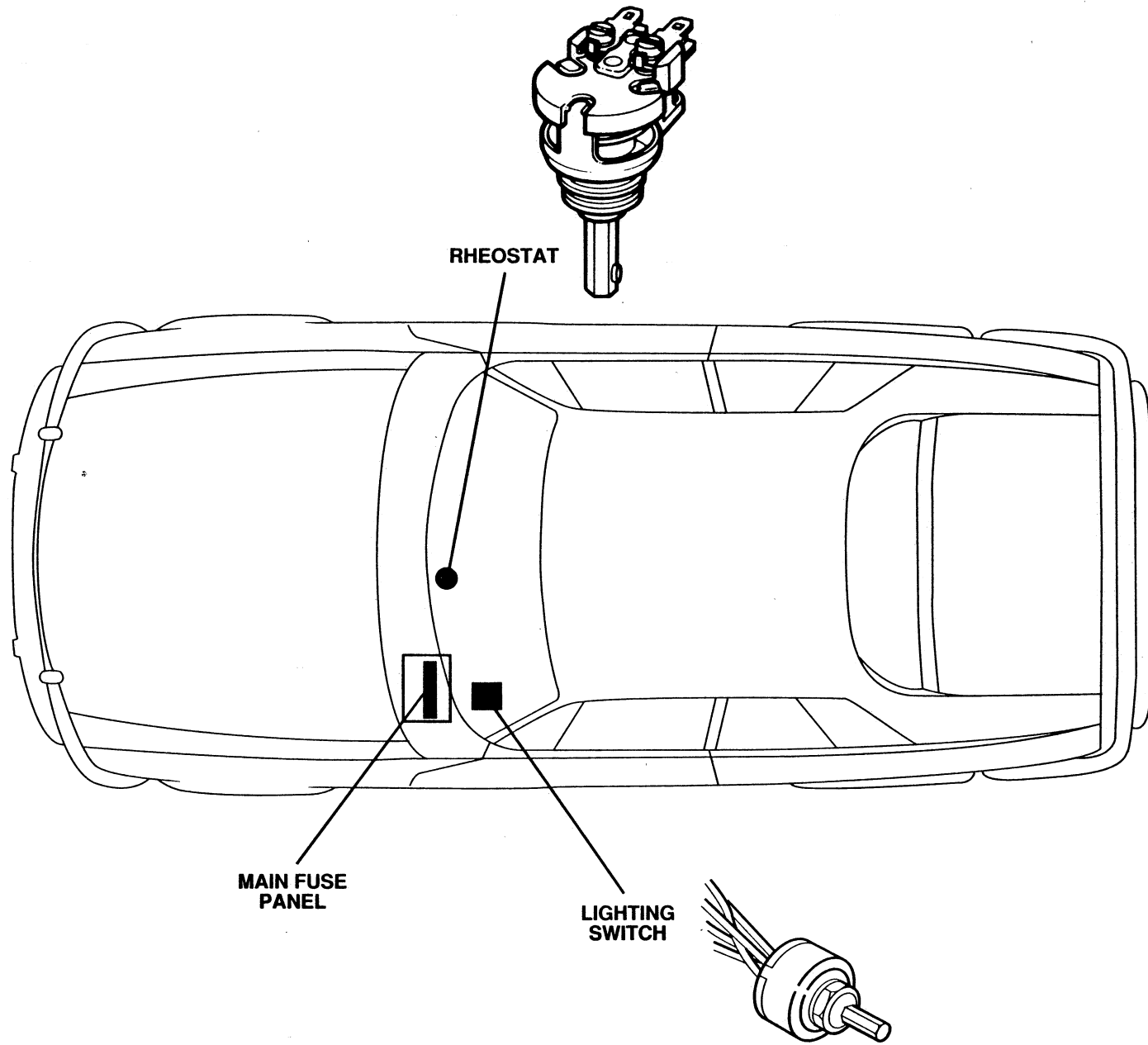

FIG 12.2

PANEL LIGHTS

XJ-S
THROUGH 1987

FIG 13.1

TRUNK LIGHTS; TRANSMISSION KICKDOWN; CIGAR LIGHTER

XJ-S
THROUGH 1987

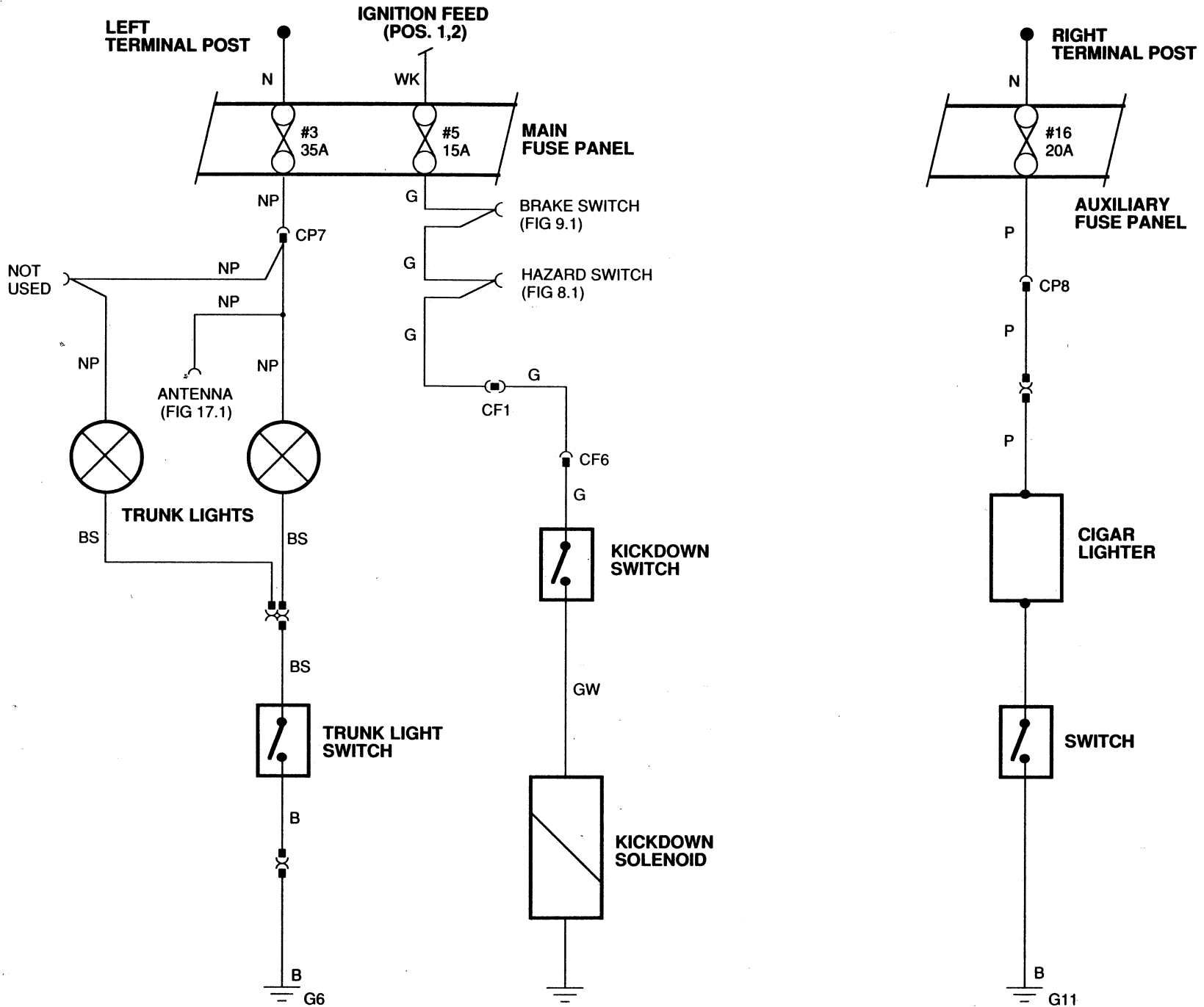

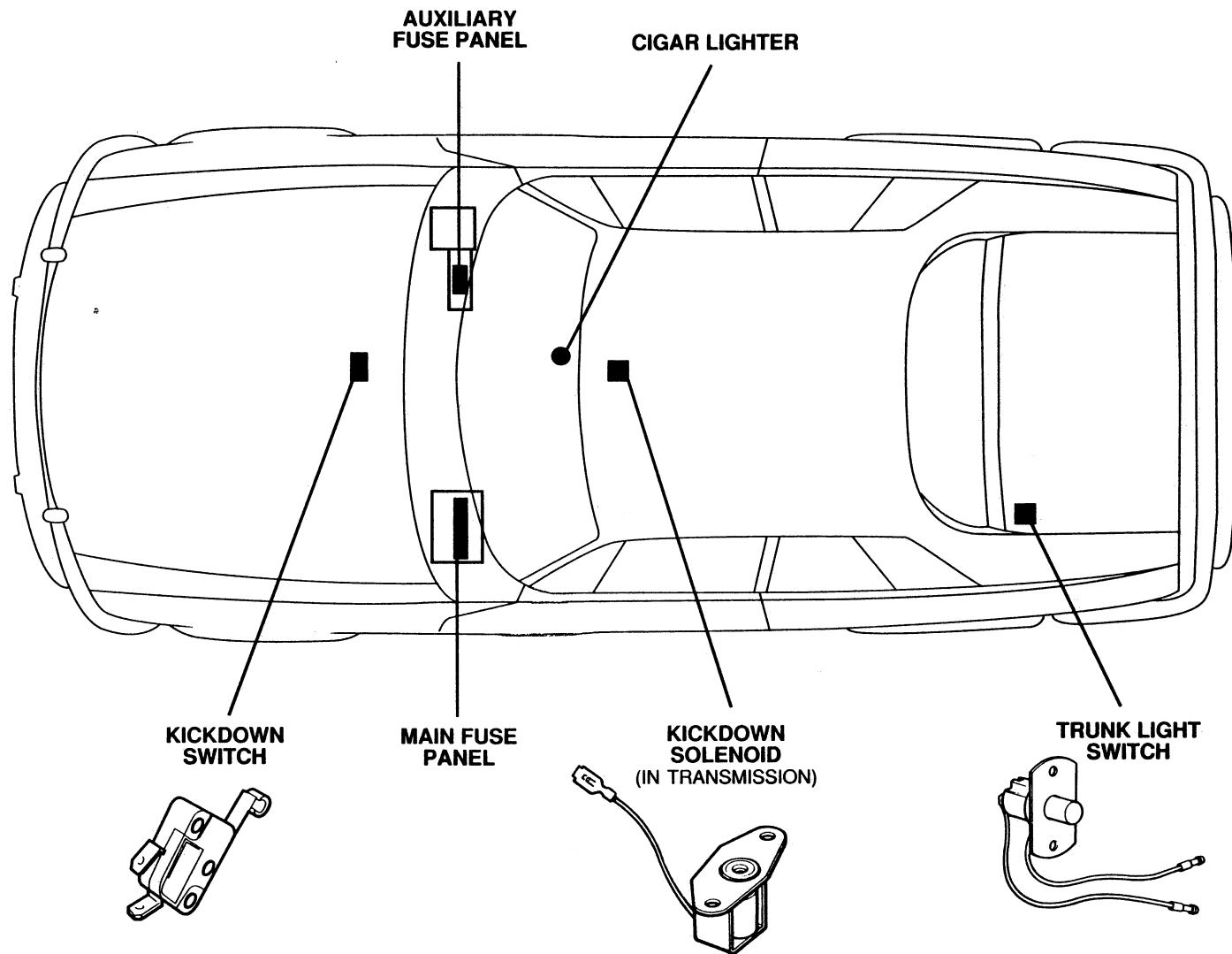
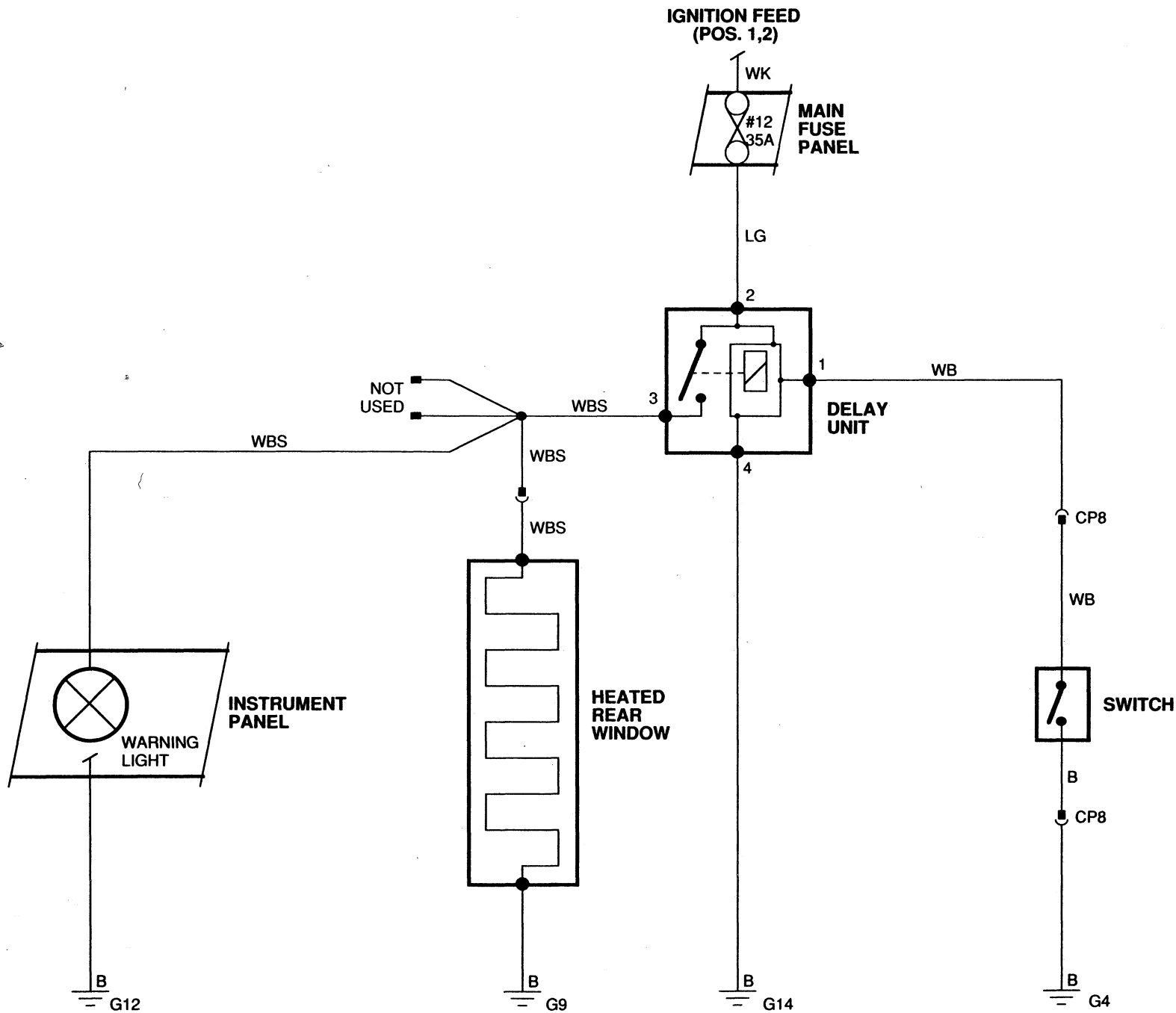

FIG 13.2

TRUNK LIGHTS; TRANSMISSION KICKDOWN; CIGAR LIGHTER

XJ-S
THROUGH 1987



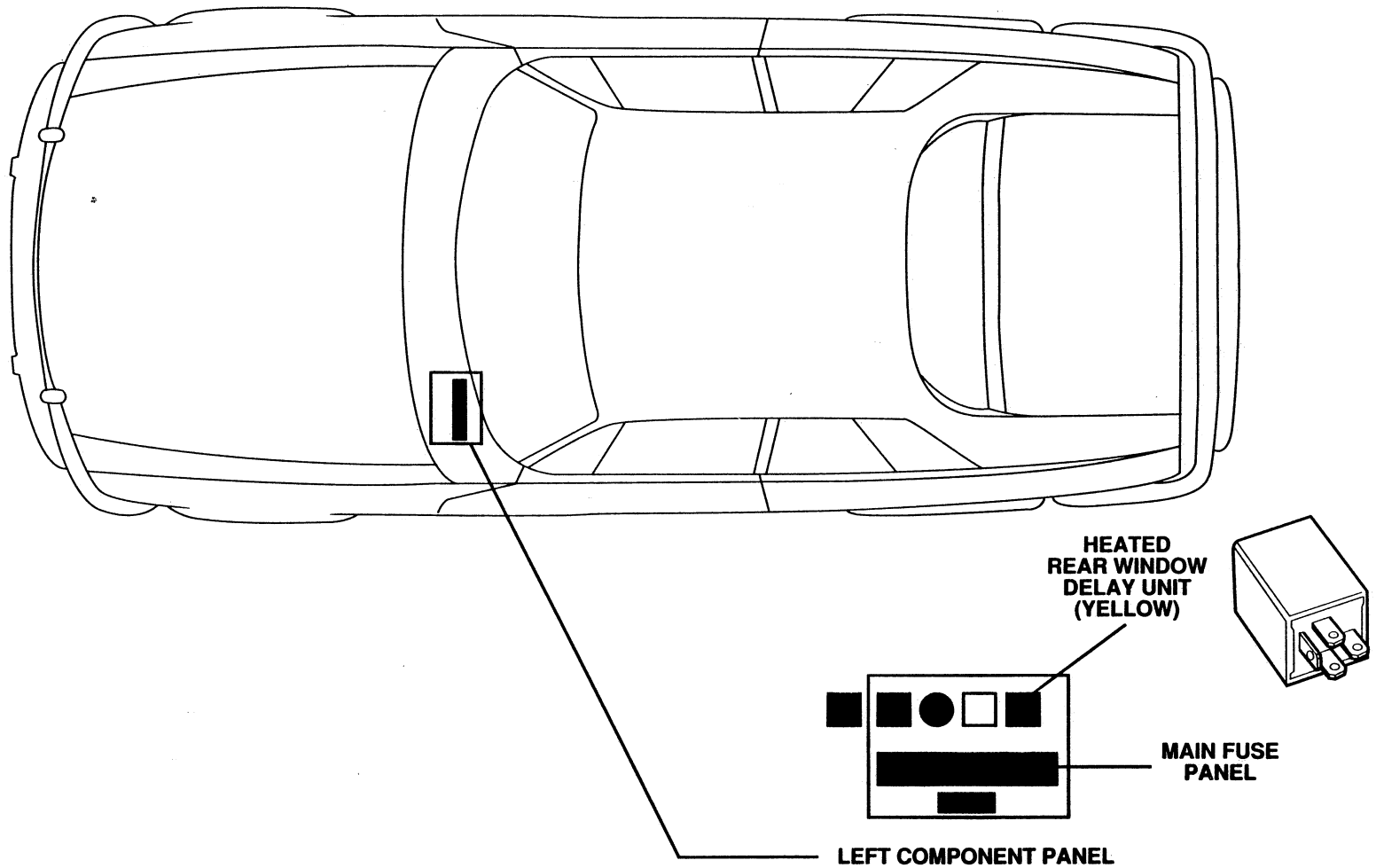
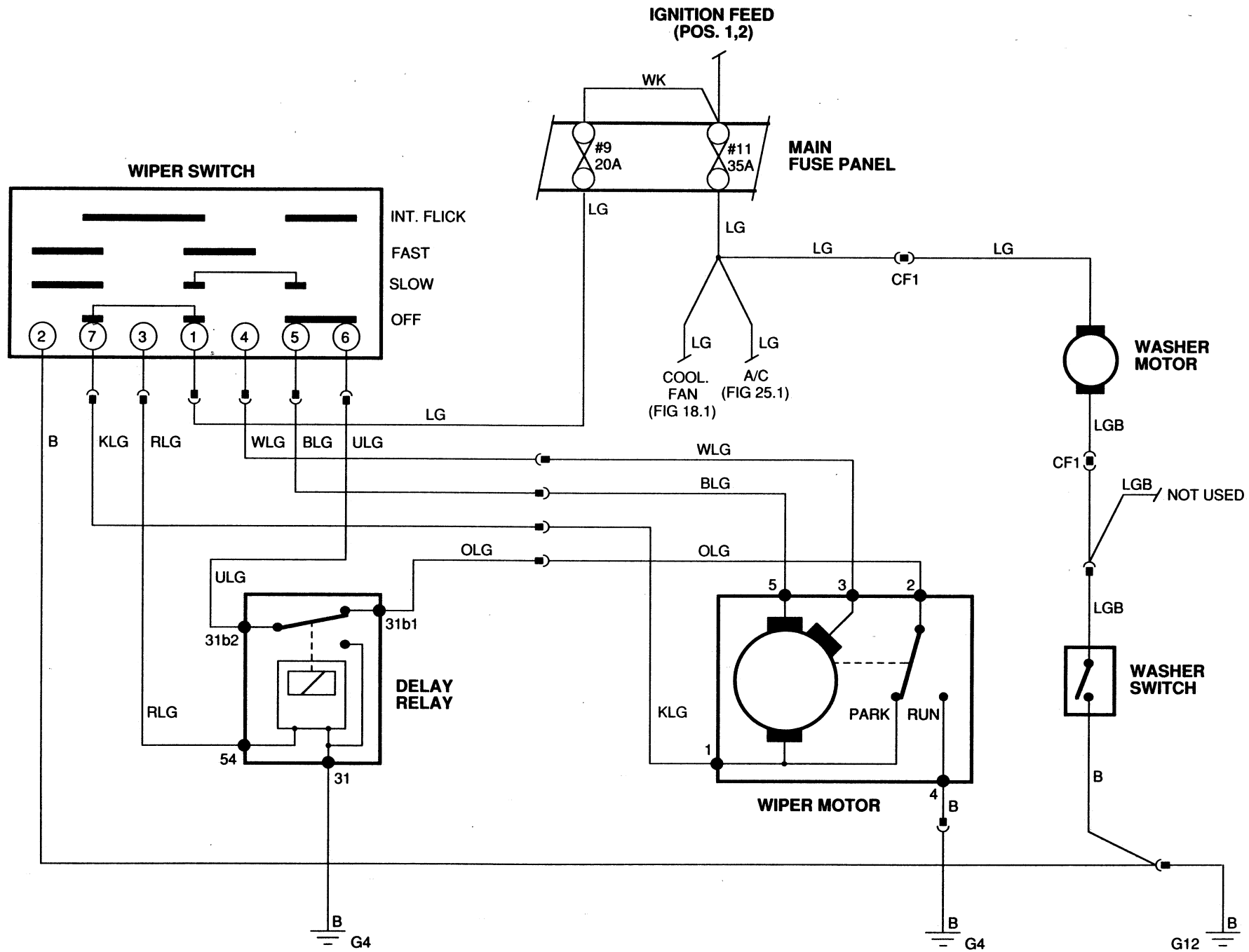
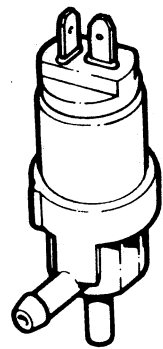

FIG 14.2

HEATED REAR WINDOW

XJ-S
THROUGH 1987





WASHER PUMP

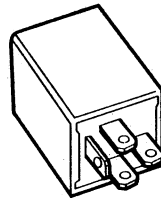

WIPER DELAY UNIT (BLUE)

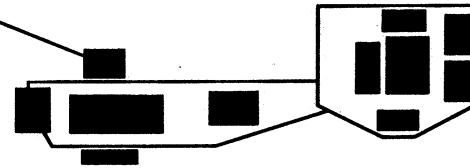

RIGHT COMPONENT PANEL

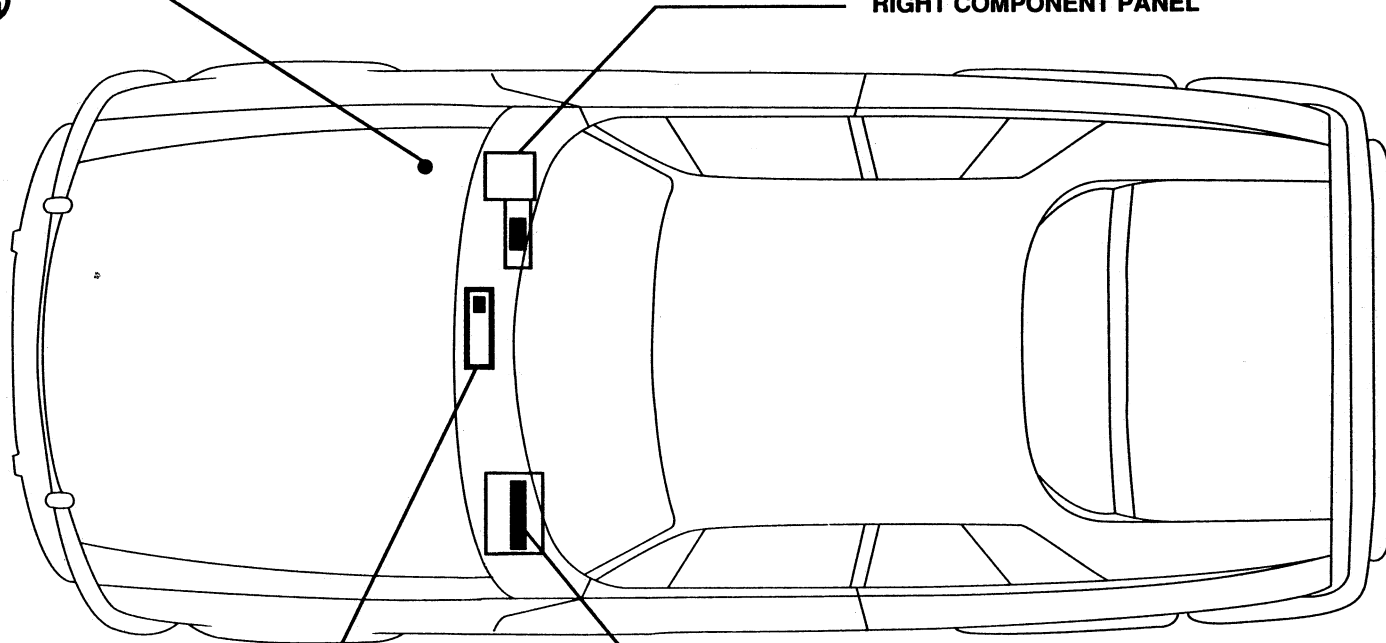

WIPER UNIT (MOTOR)

MAIN FUSE PANEL

FIG 15.2

WINDSHIELD WIPERS, WASHER

XJ-S
THROUGH 1987

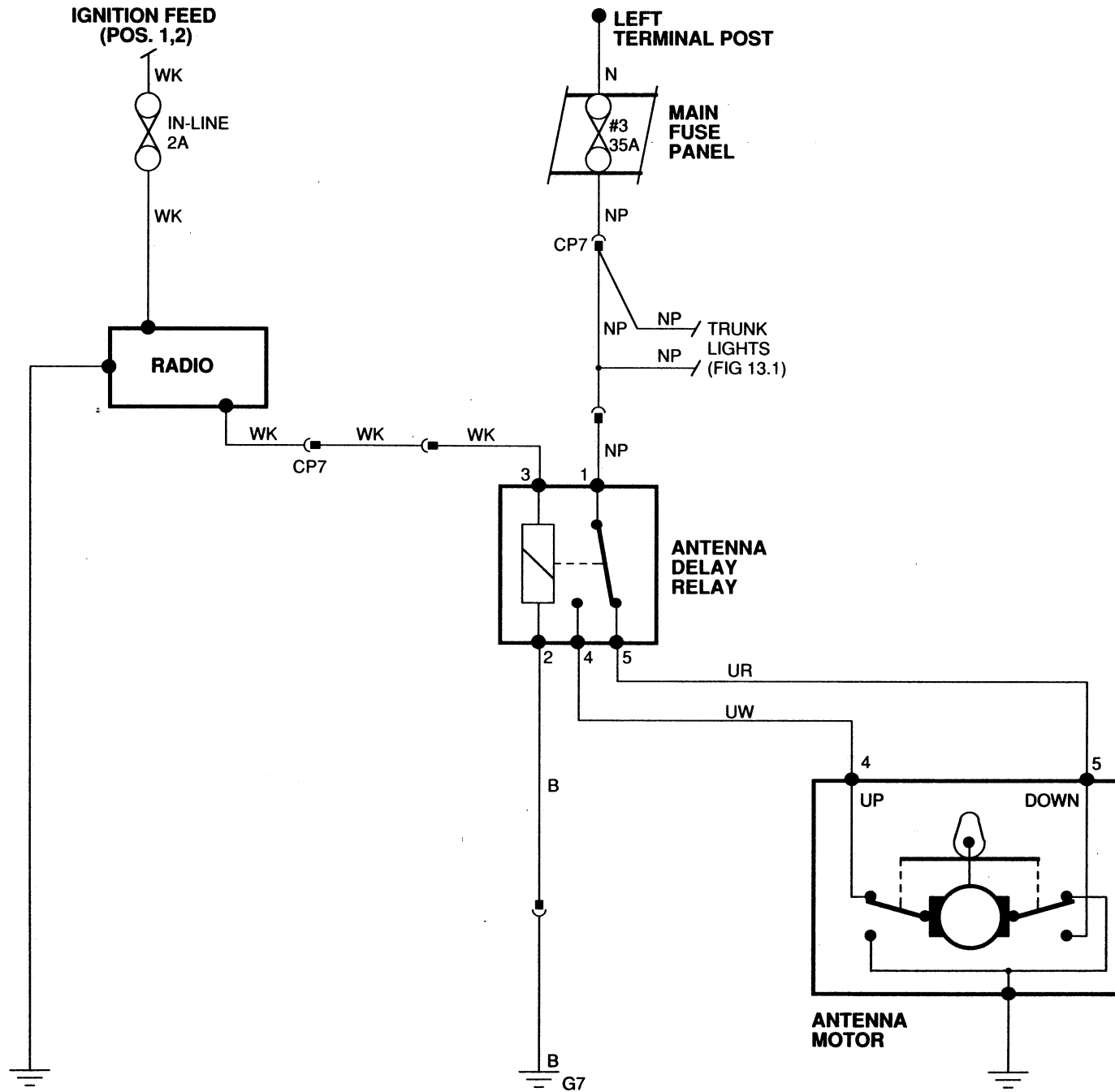

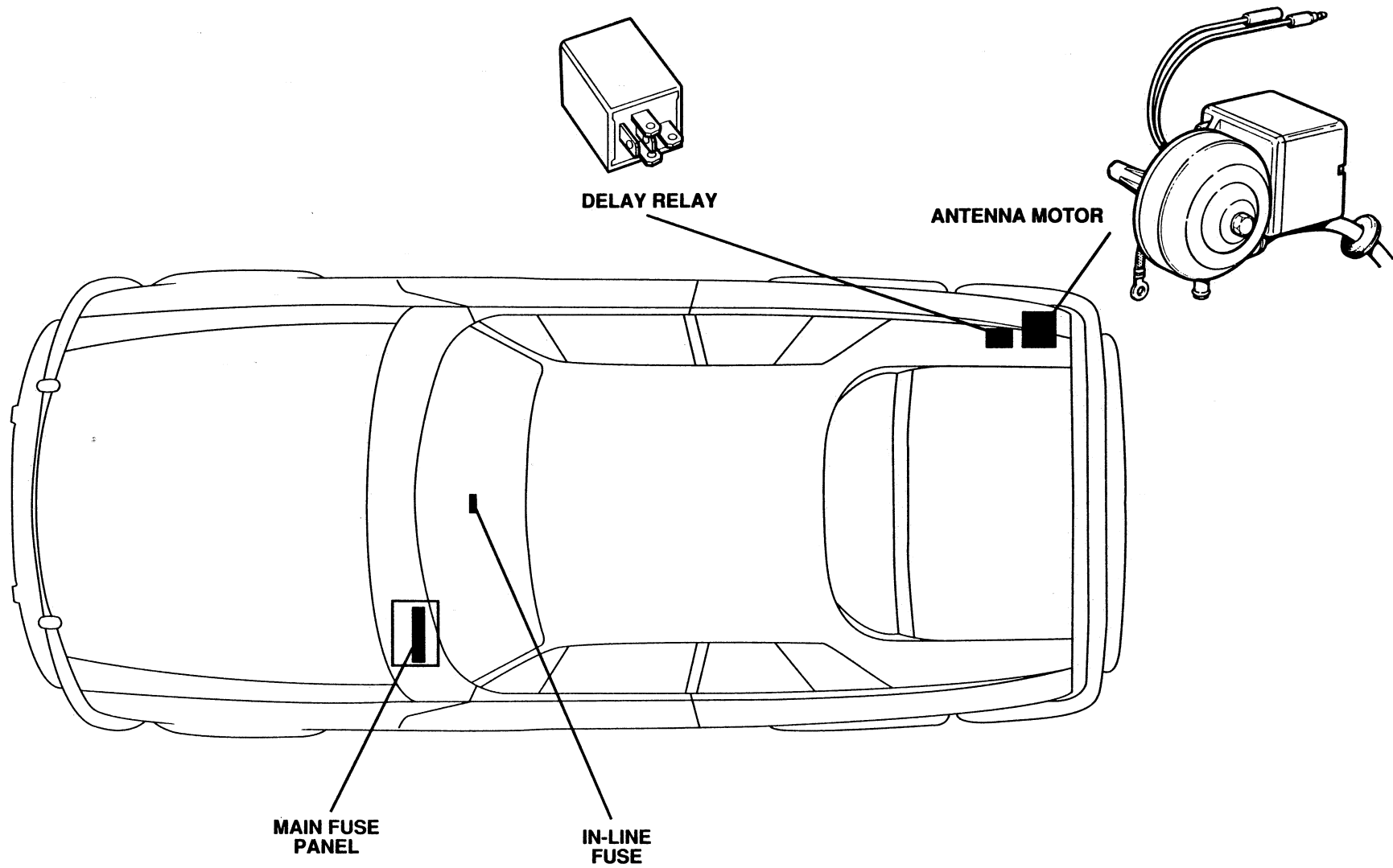
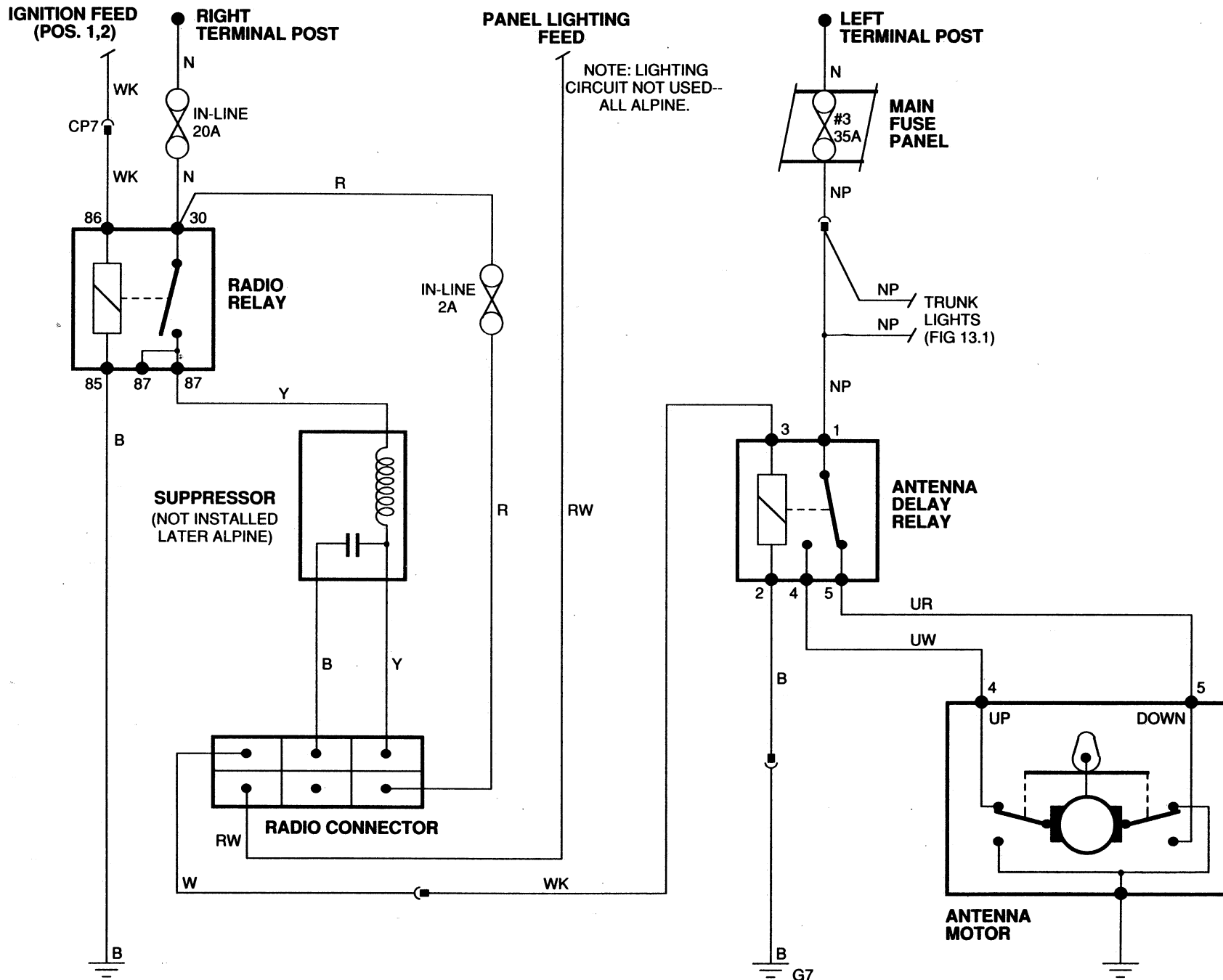

FIG 16.2

EARLY RADIO; ANTENNA

XJ-S
THROUGH 1987



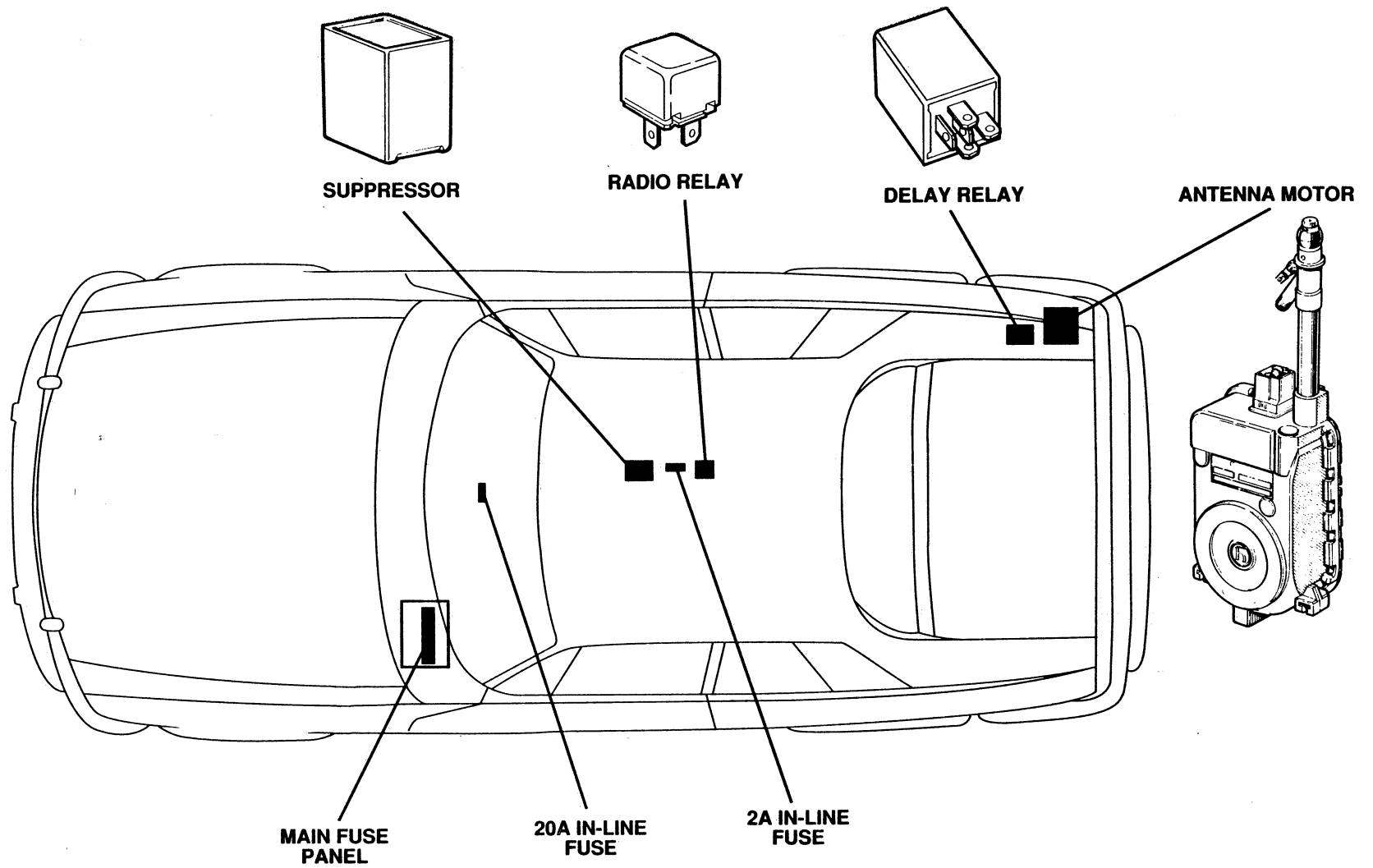
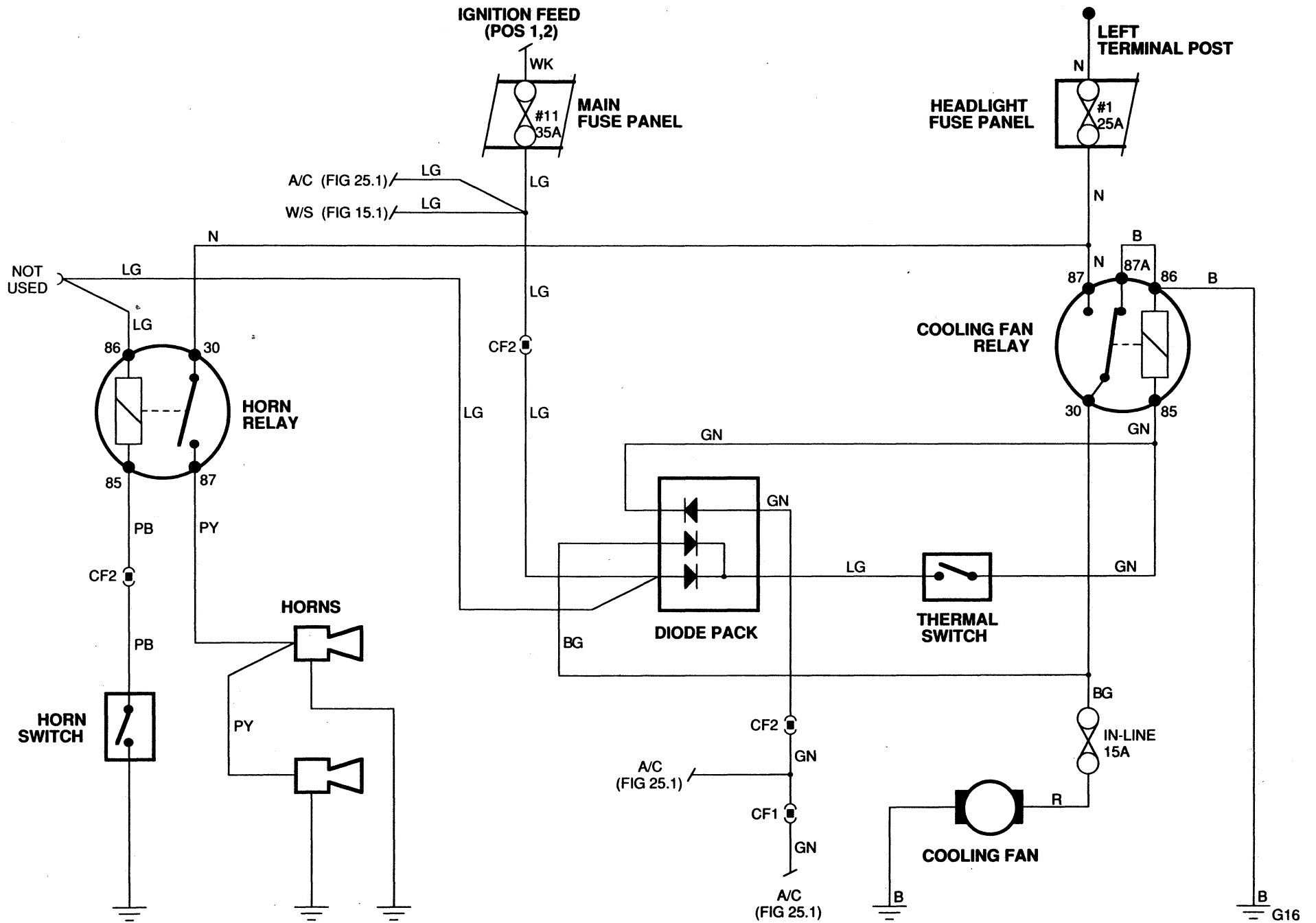

FIG 17.2

LATE RADIO; ANTENNA

XJ-S
THROUGH 1987



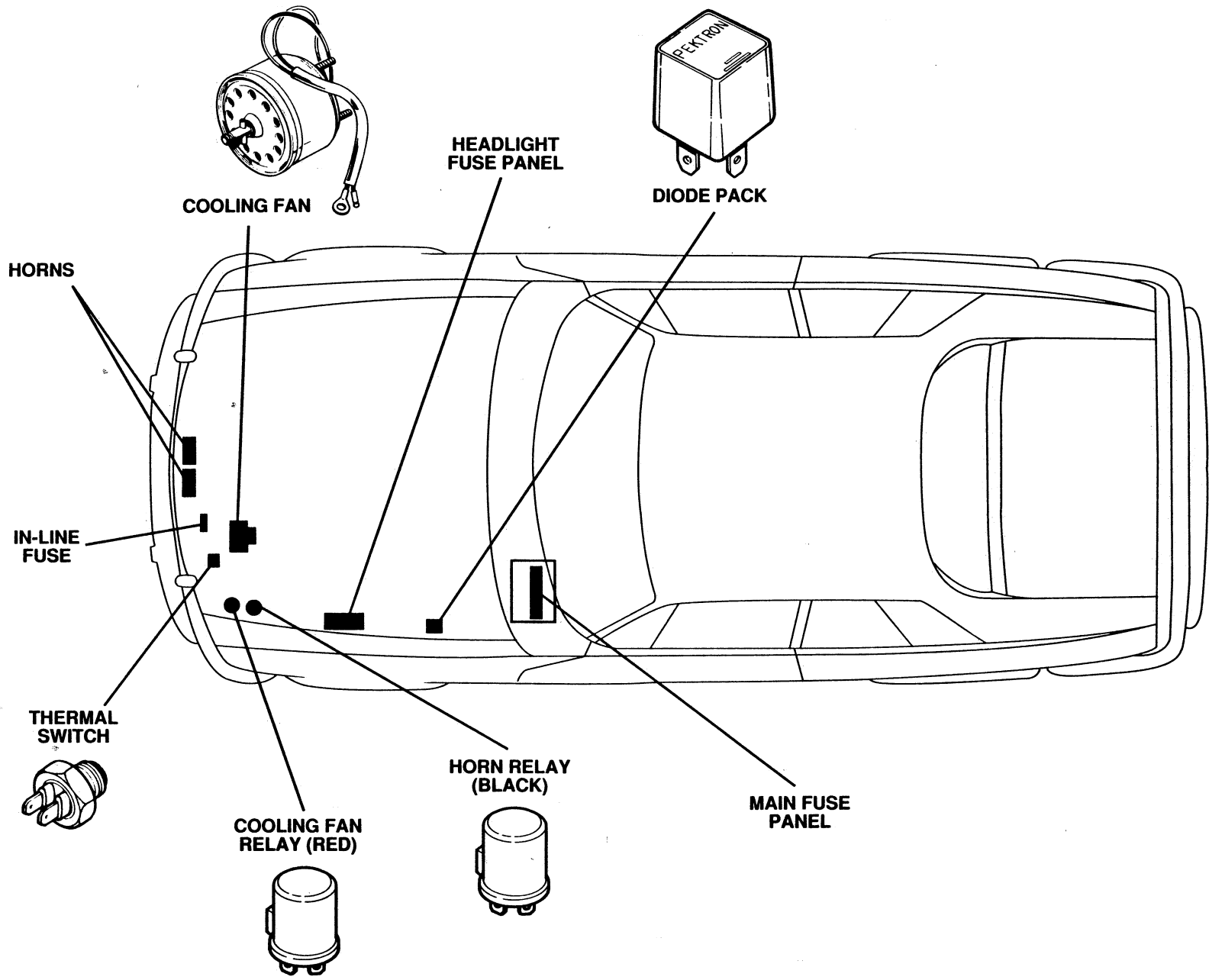
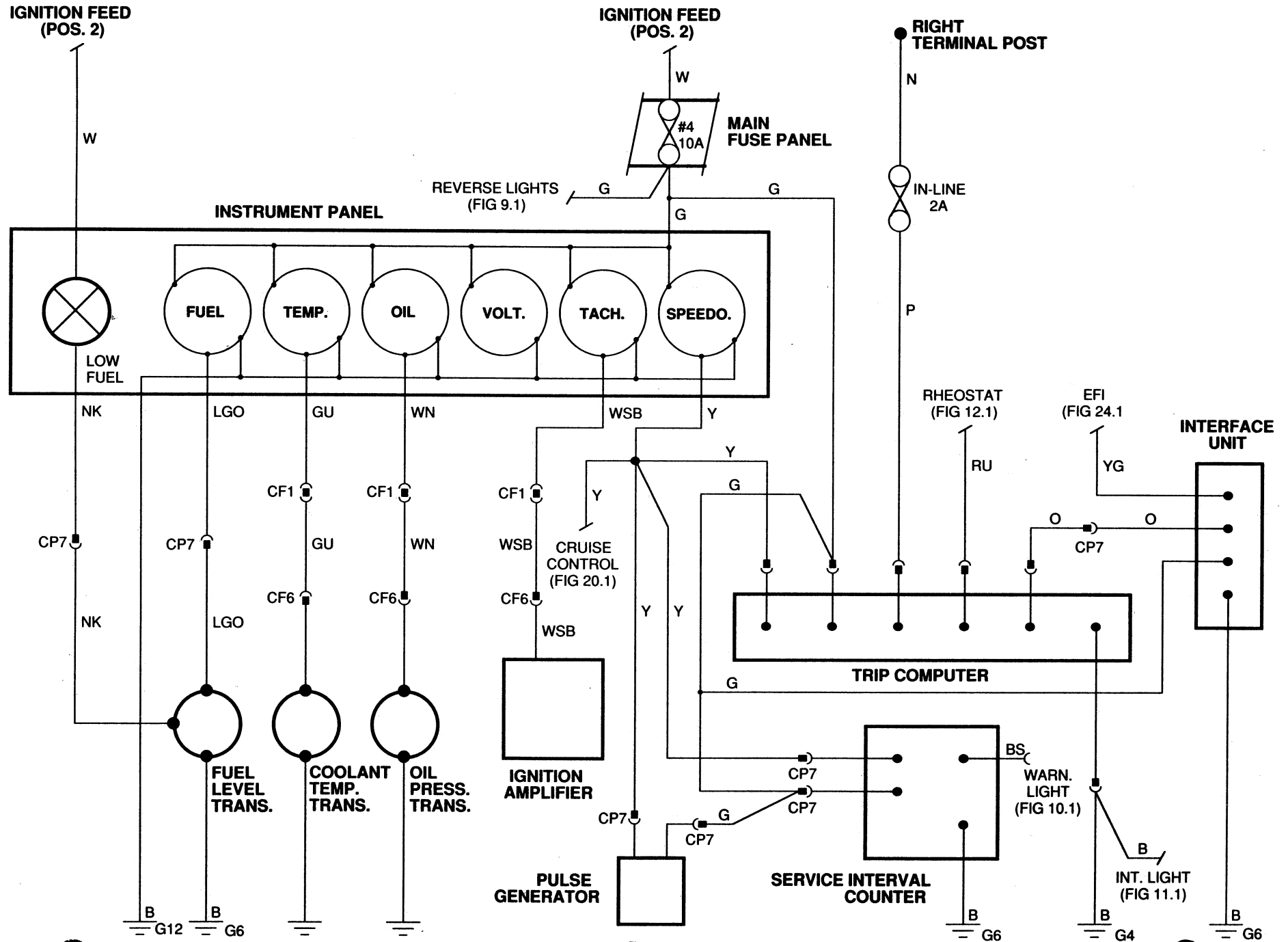

FIG 18.2

HORNS; COOLING FAN

**XJ-S
THROUGH 1987**



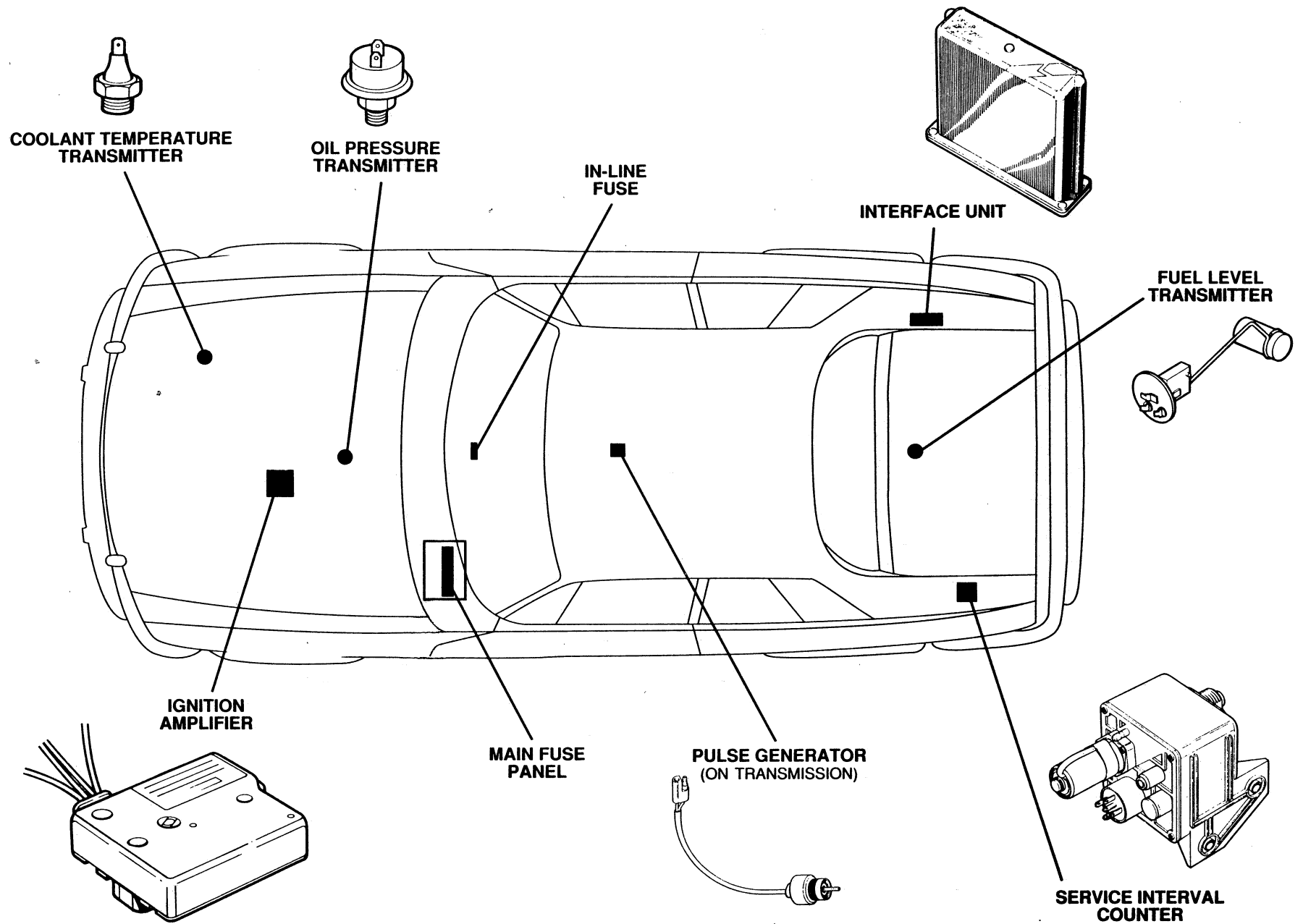
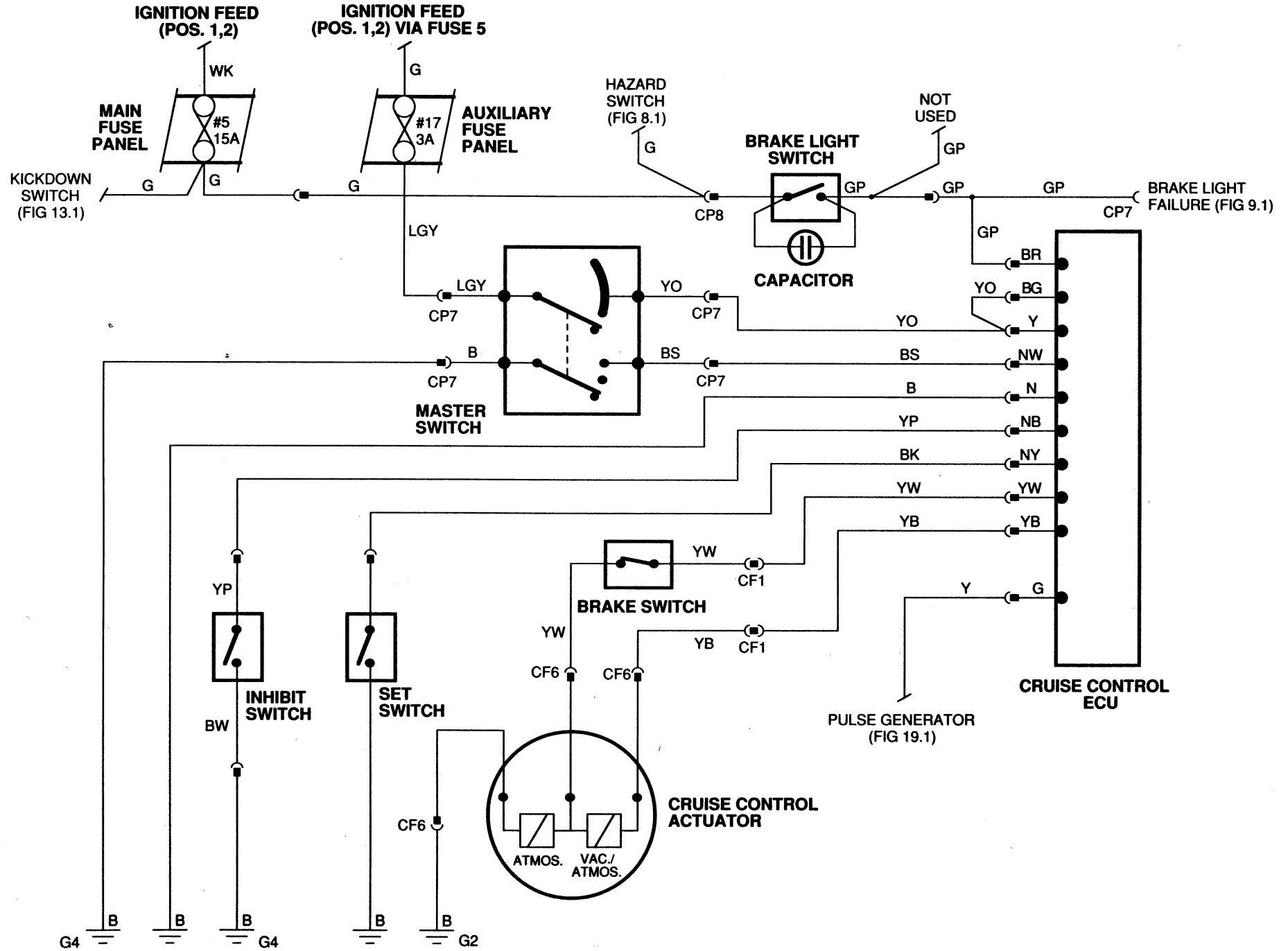

FIG 19.2

INSTRUMENTATION; TRIP COMPUTER

XJ-S
THROUGH 1987



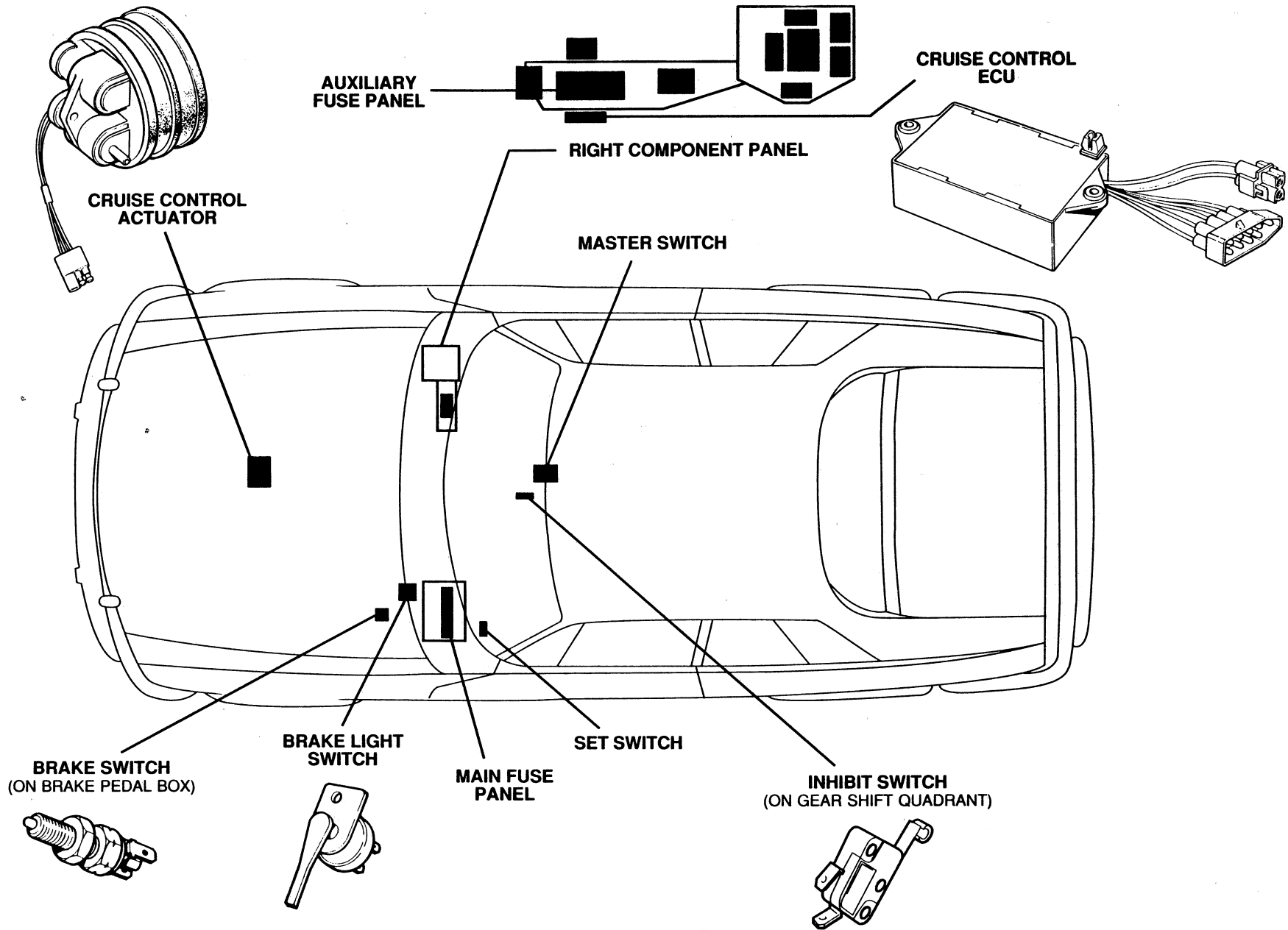
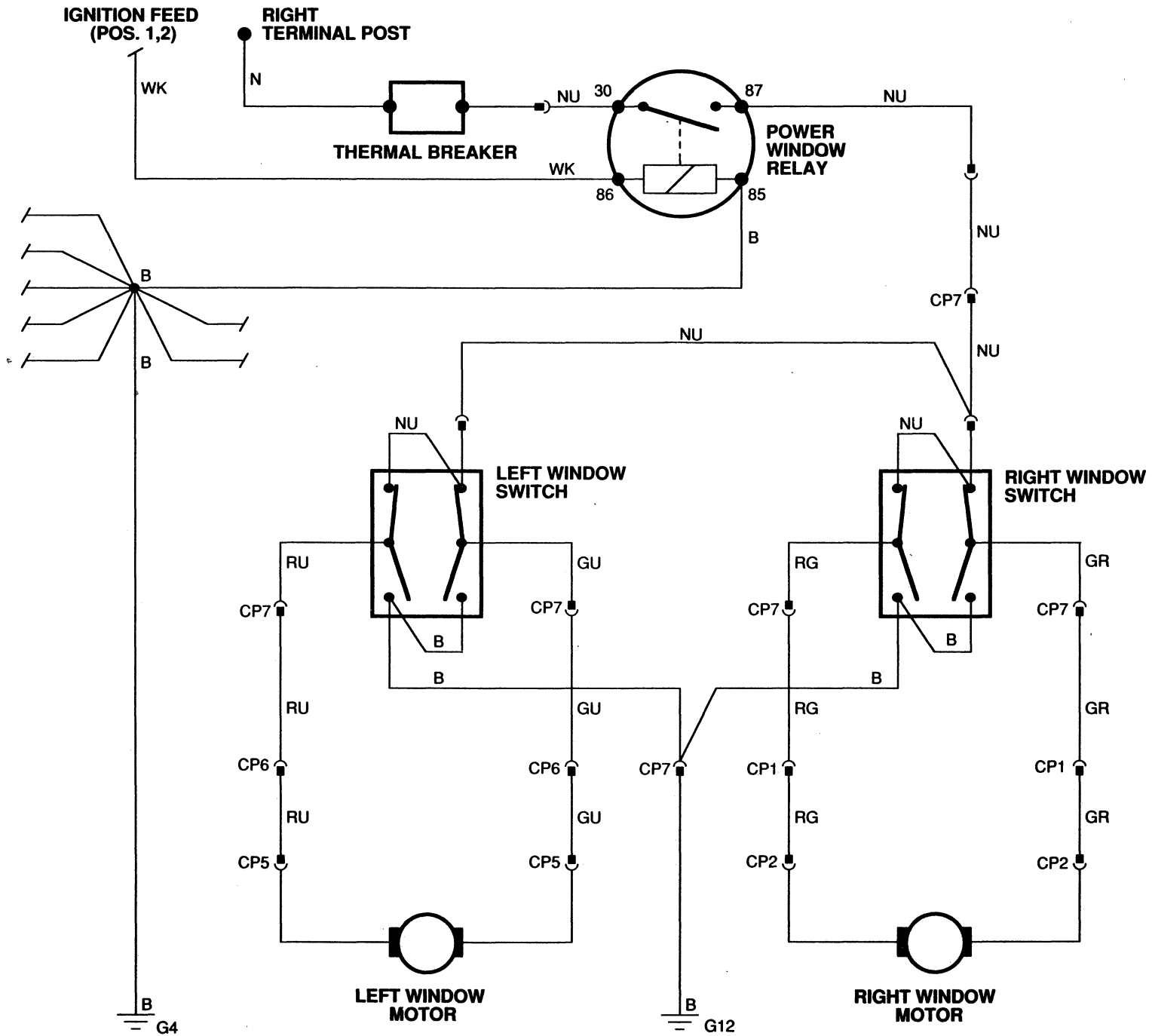

FIG 20.2

CRUISE CONTROL

XJ-S
THROUGH 1987



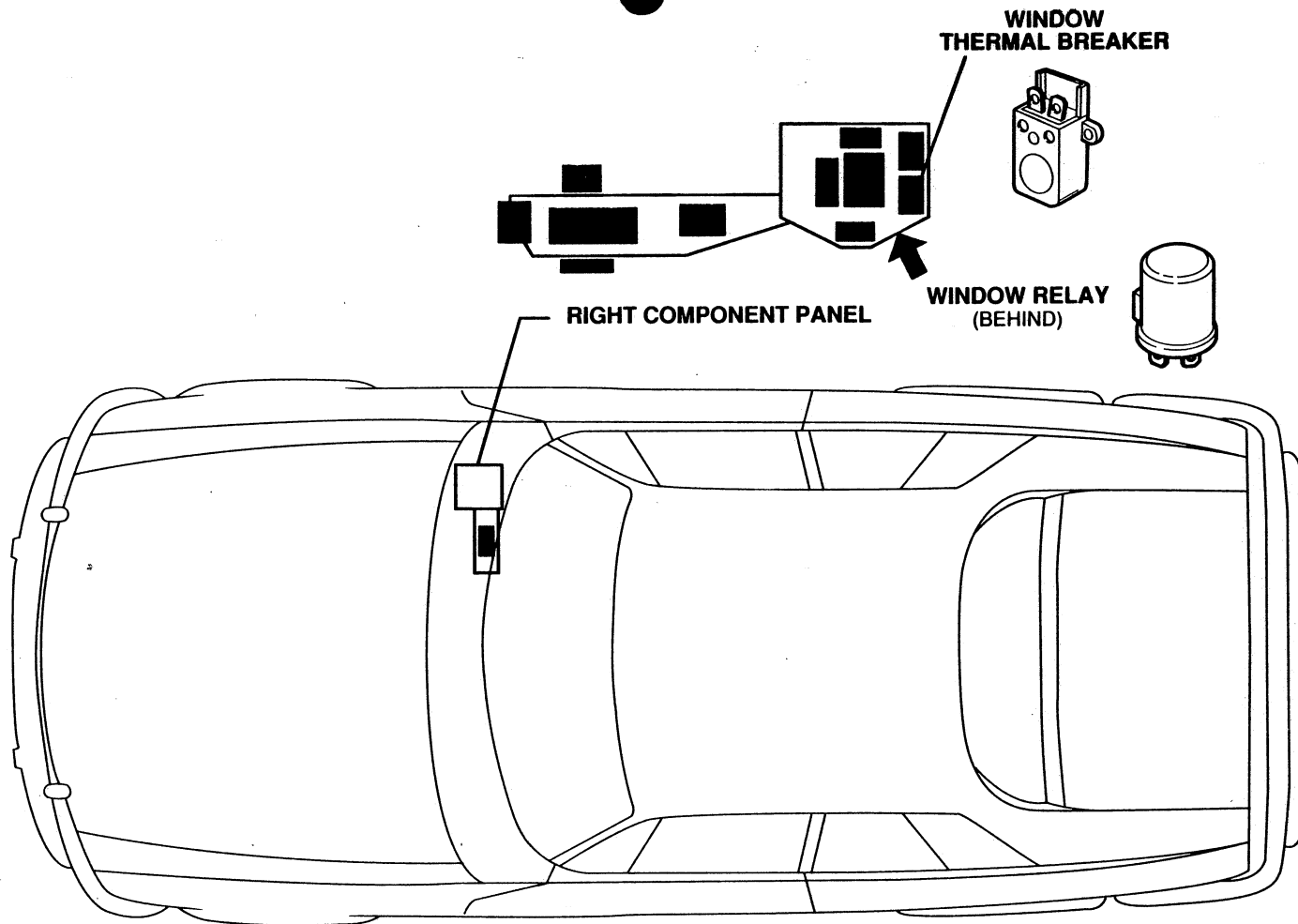
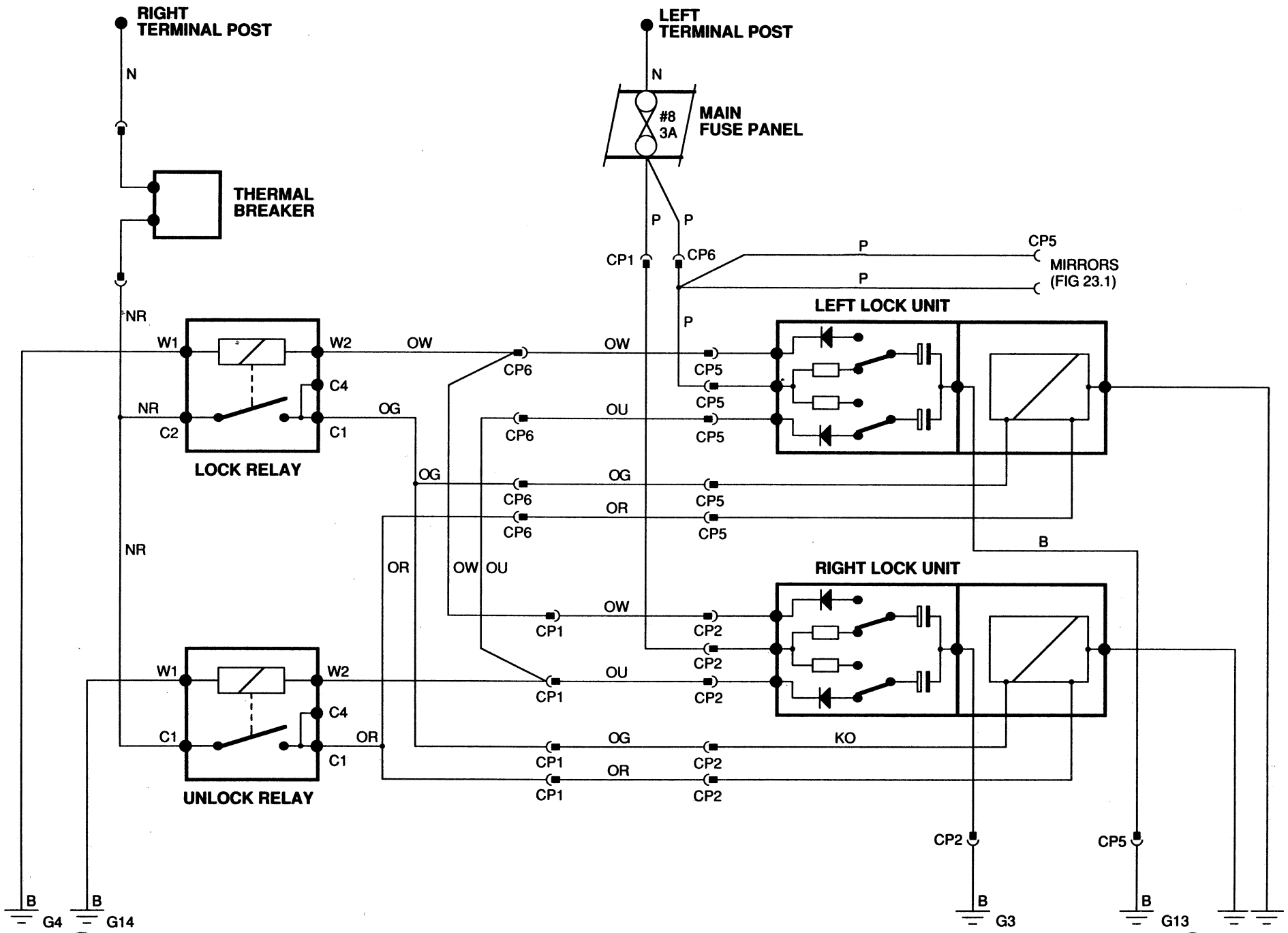

FIG 21.2

POWER WINDOWS

XJ-S
THROUGH 1987



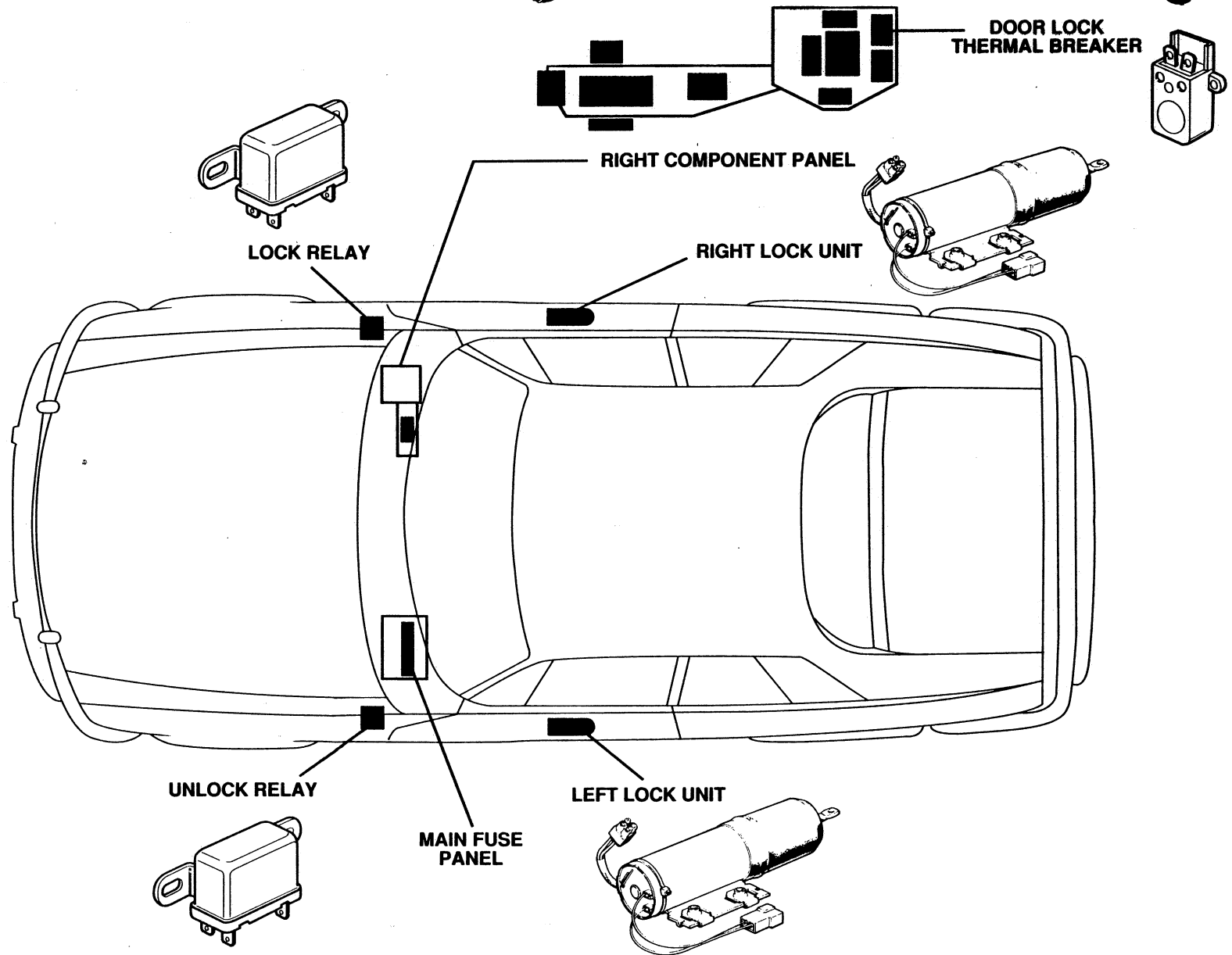
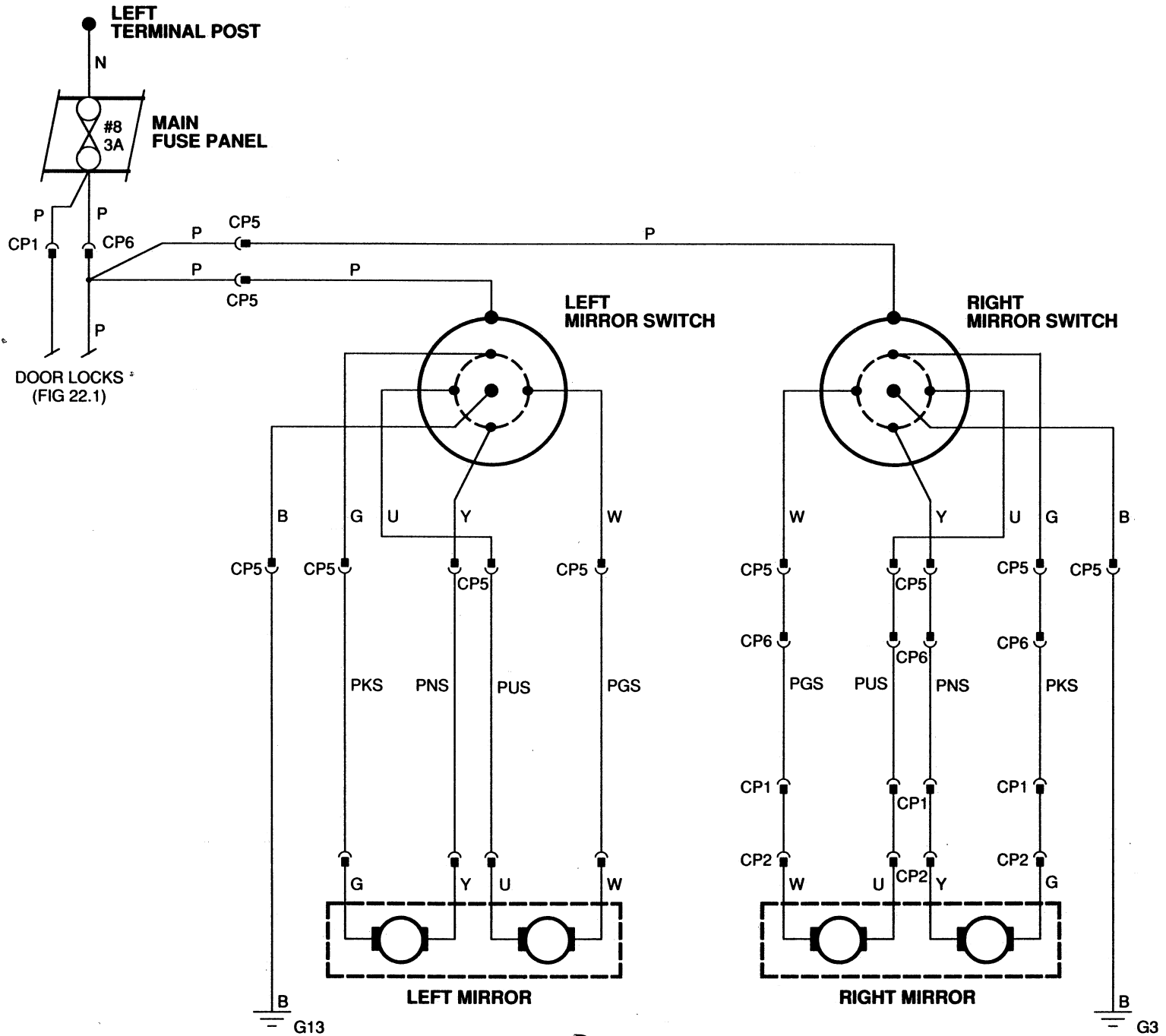
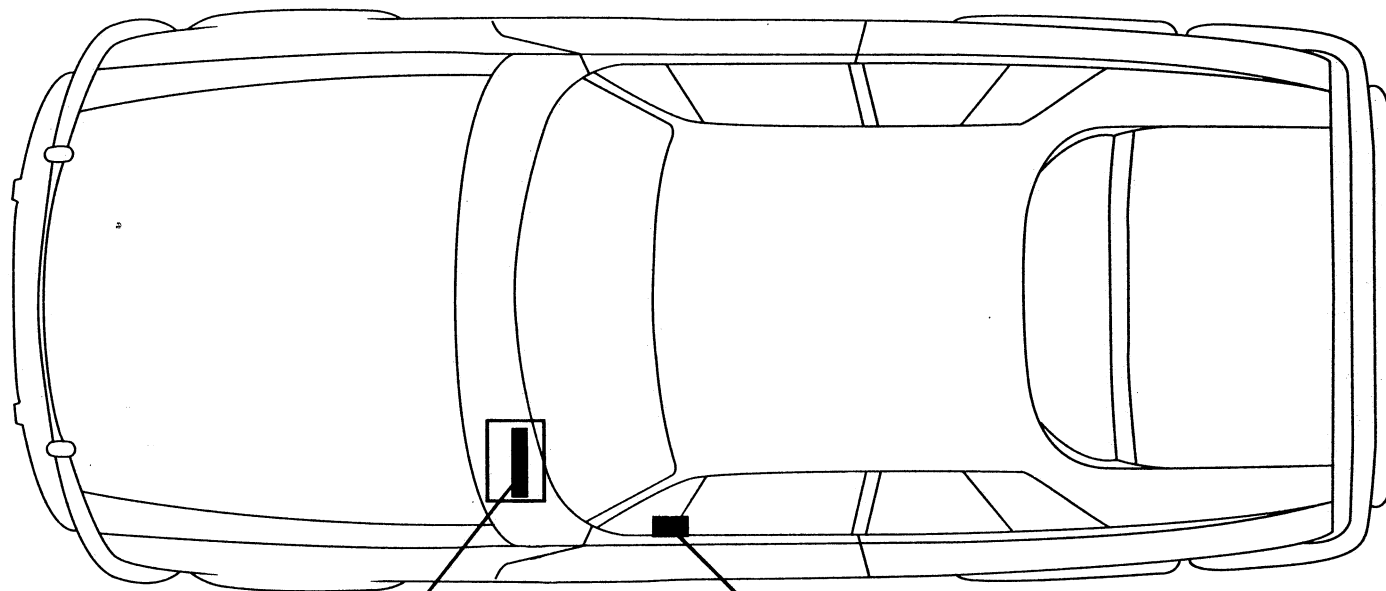

FIG 22.2

DOOR LOCKS

XJ-S
THROUGH 1987





MAIN FUSE
PANEL

MIRROR SWITCHES

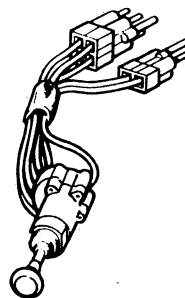

FIG 23.2

POWER MIRRORS

XJ-S
THROUGH 1987

FIG 24.1

EFI AND EMISSIONS CONTROL (UP TO VIN 133460)

XJ-S
THROUGH 1987

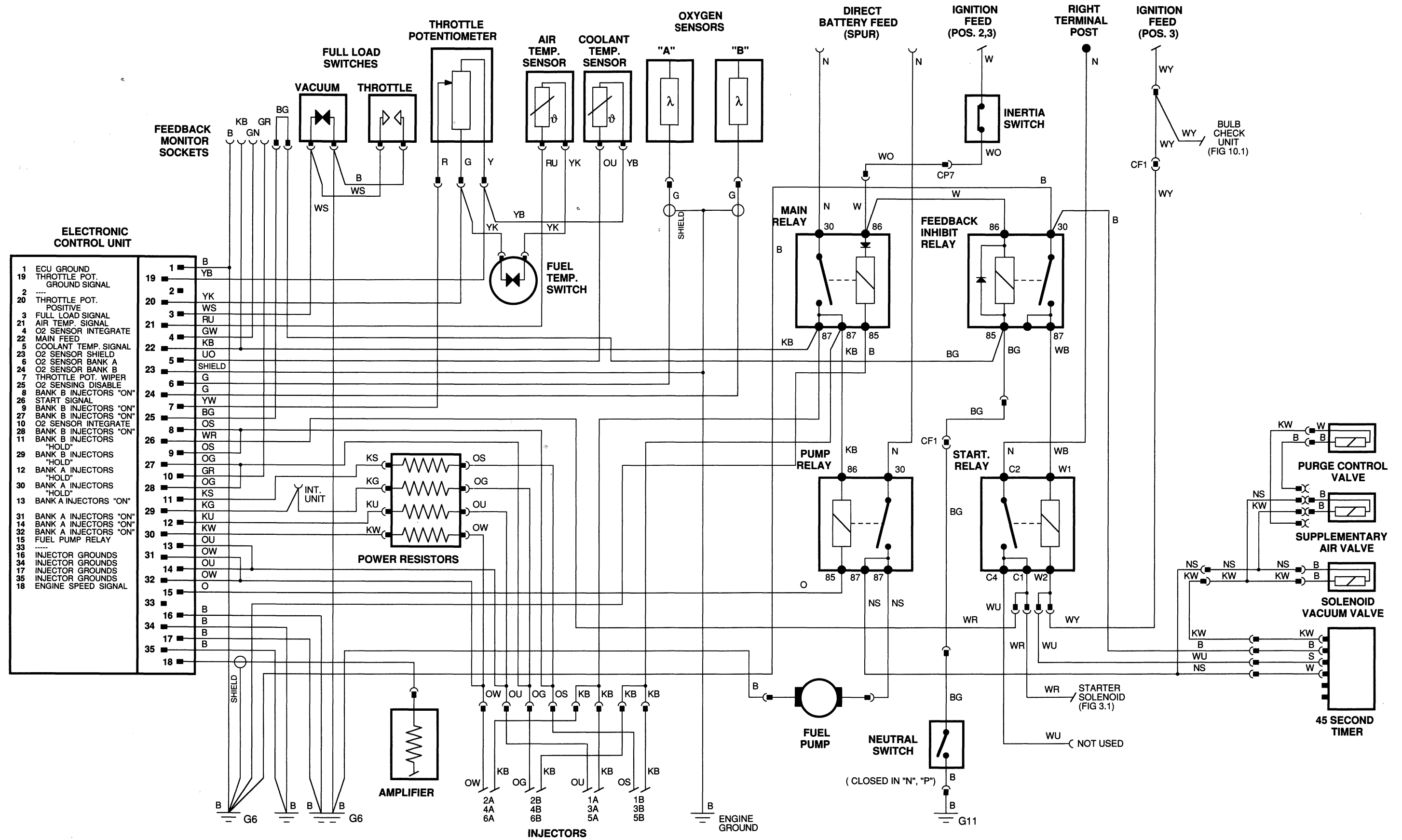

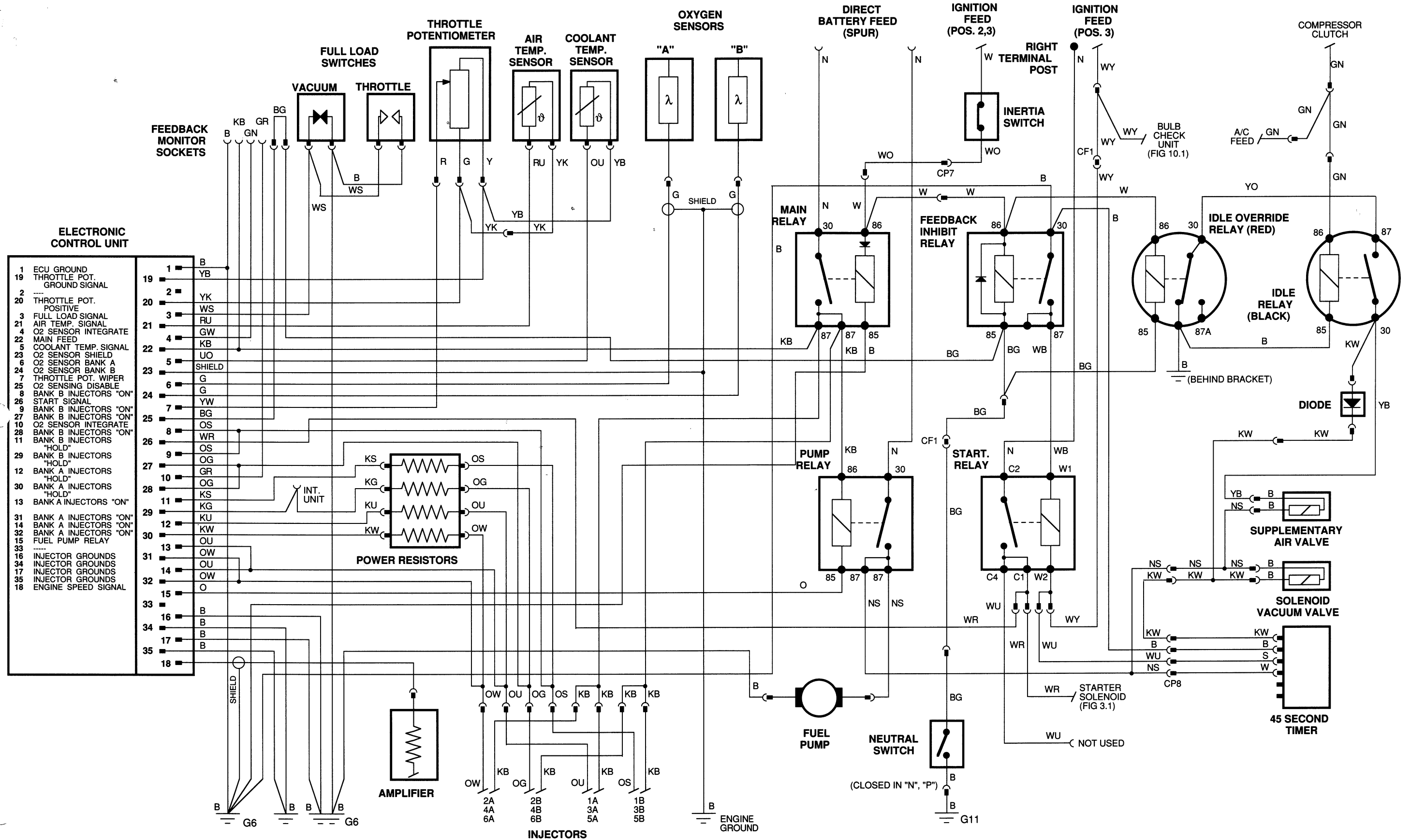
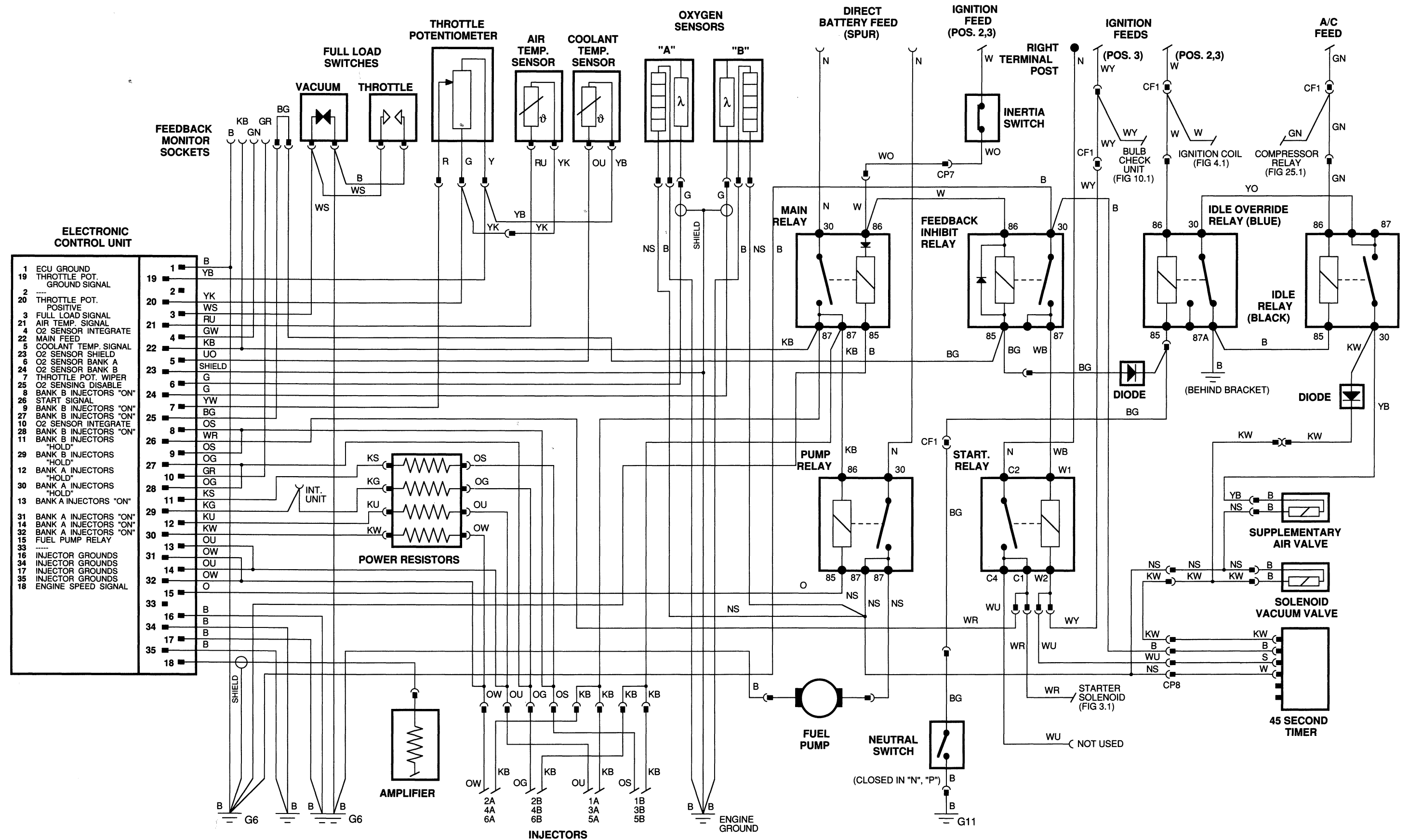
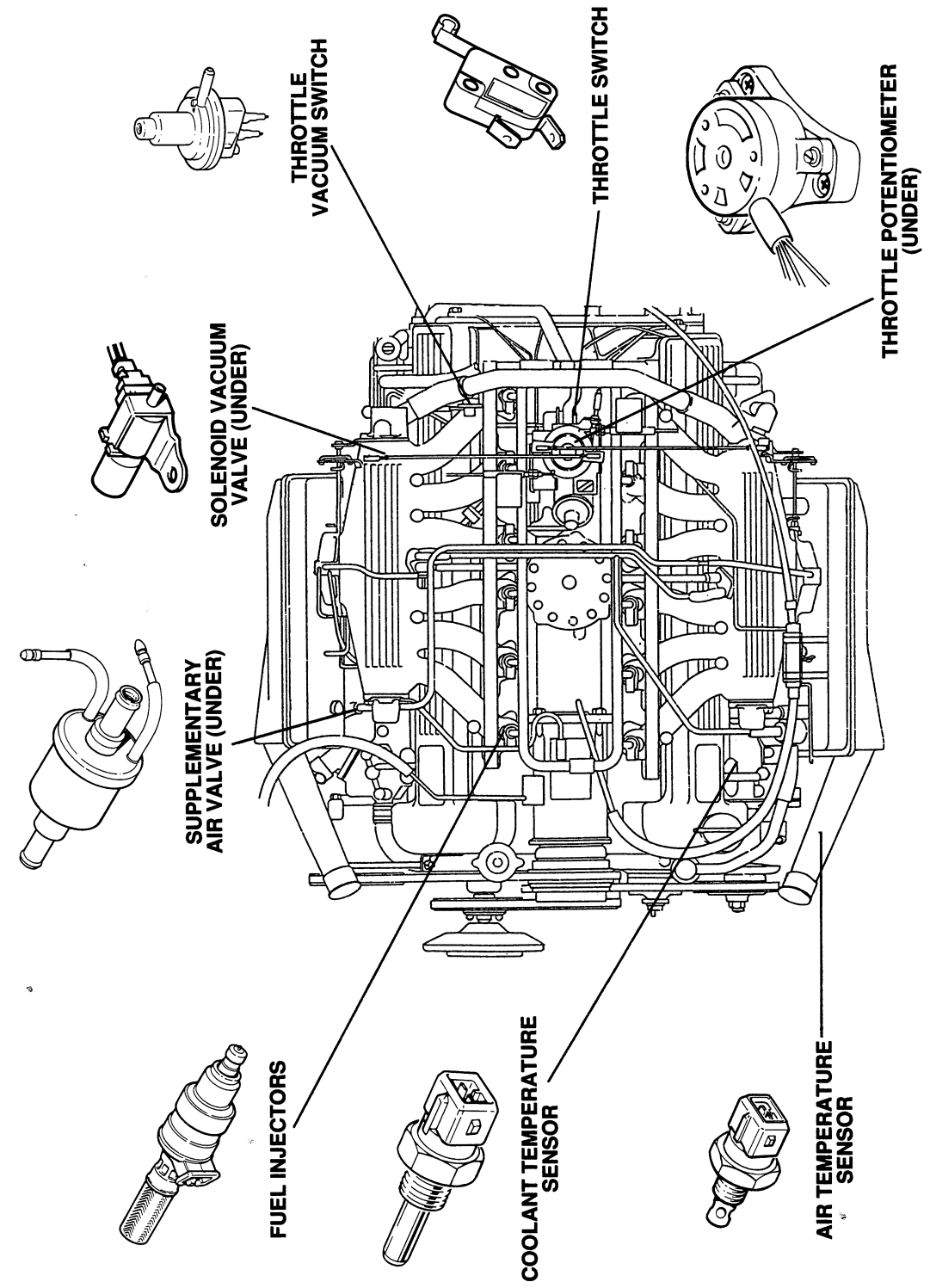
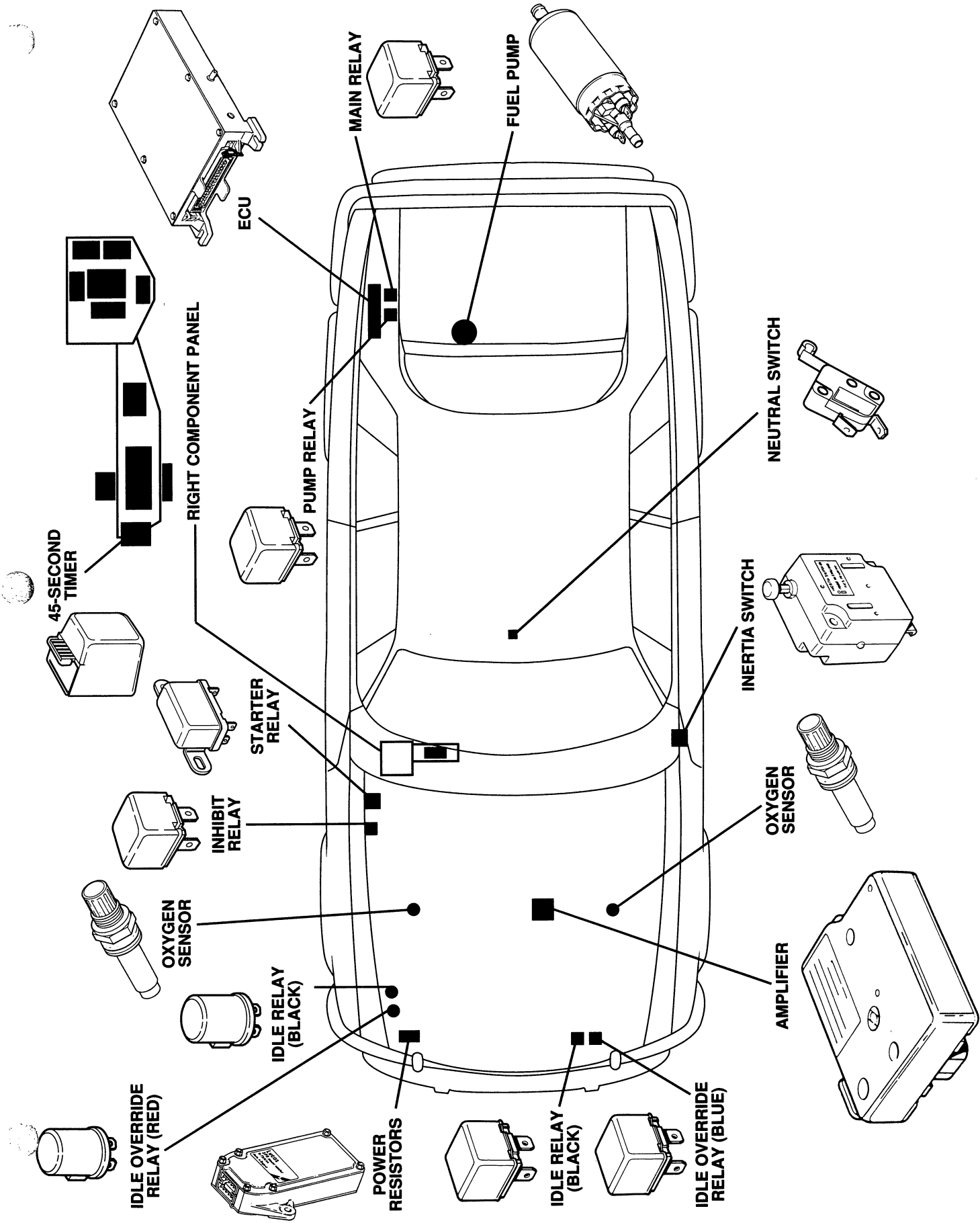
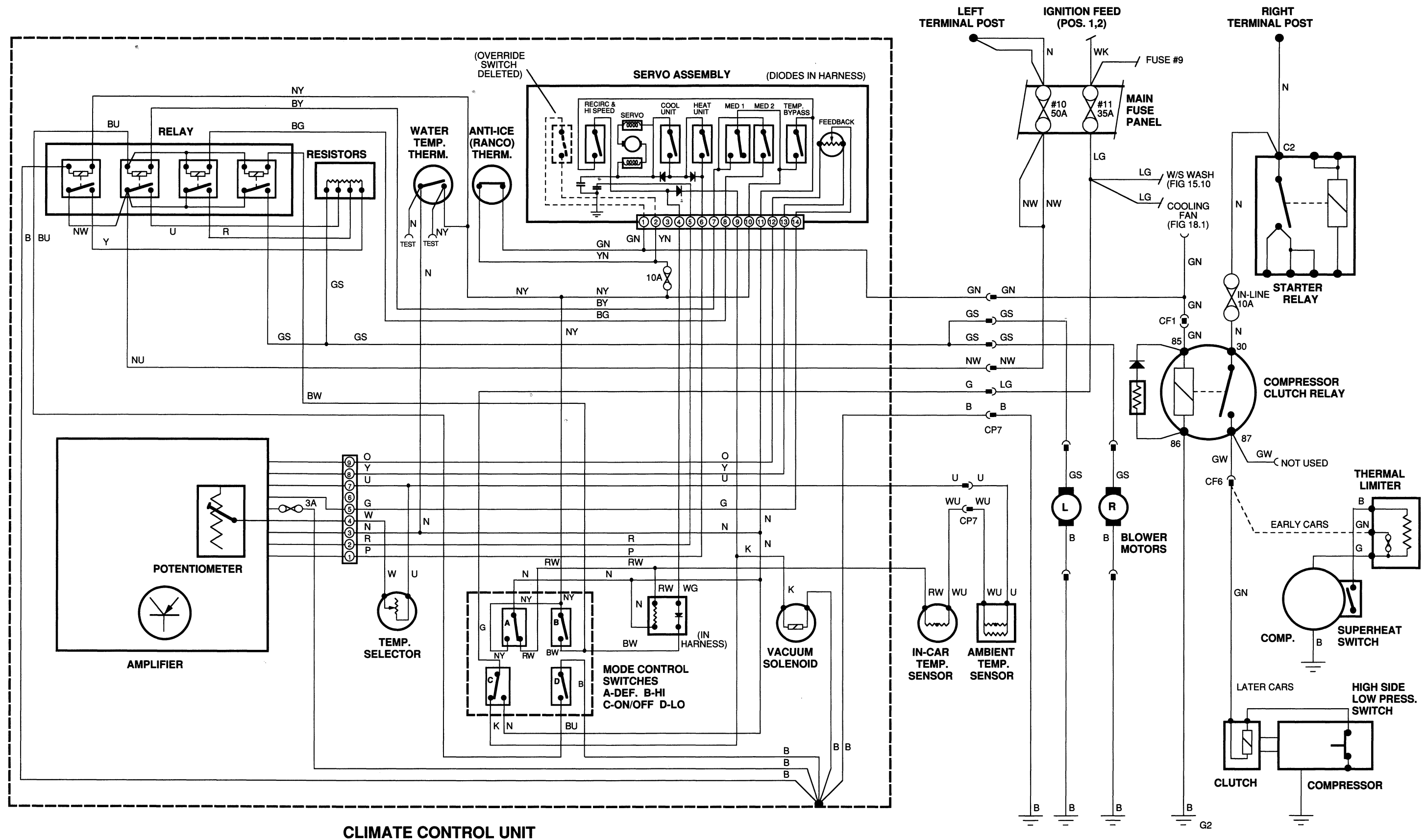

FIG 24.3

EFI AND EMISSIONS CONTROL (VIN 133461-139052)







CLIMATE CONTROL UNIT

