

Fuses

Rear seat compartment fuse box

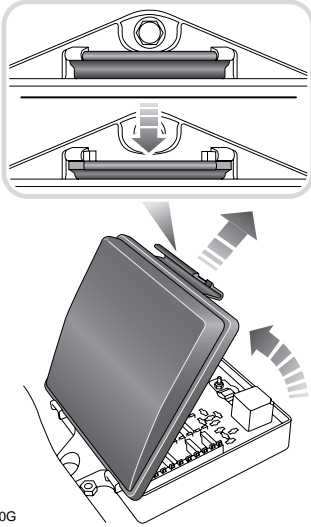

JAG0380G

2. Remove the fuse box lid by pressing the retaining lugs and lifting.
3. When refitting, press the fuse box lid in the area of the retaining lugs until the lid engages.

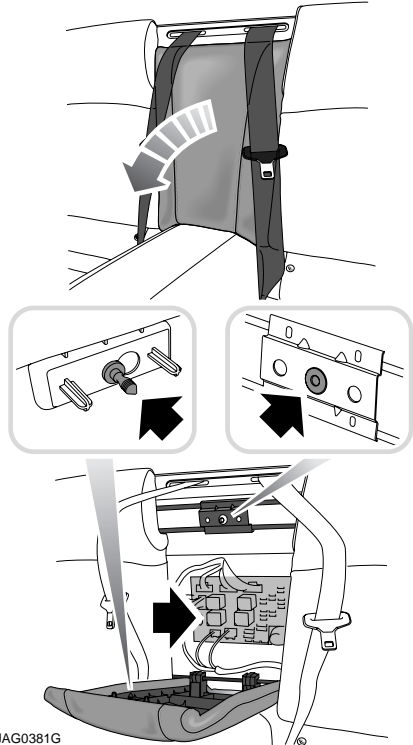

JAG0381G

A fuse box is located behind the rear seat centre section.

To remove the rear seat centre section, grasp the sides of the section and pull sharply.

When refitting the rear seat centre section ensure that the securing and locating pegs are aligned with their respective holes before pushing the centre section fully home.